(S.P.L.I.A., MH-14, PCS MH-14-P)

HISTORIC AND NATURAL DISTRICTS INVENTORY FORM

DIVISION FOR HISTORIC PRESERVATION
NEW YORK STATE PARKS AND RECREATION
ALBANY, NEW YORK (518) 474-0479

FOR OFFICE USE ONLY

UNIQUE SITE NO. 05902.000280
QUAD. ______
SERIES ______
NEG. NO. ______

93SDØØ149

YOUR NAME: Nora Lucas DATE: July 1991

YOUR ADDRESS: 306 Beach Avenue, Mamaroneck, NY 10543 TELEPHONE: (914) 698 3689

ORGANIZATION (if any): Preservation Computer Services, Inc. for The Town of North Hempstead

* *

1. NAME OF DISTRICT: The Strathmores 93SD0149

2. COUNTY: Nassau TOWN/CITY: North Hempstead VILLAGE: Manhasset

3. DESCRIPTION:

See Continuation Sheet

4. SIGNIFICANCE: See Continuation Sheet

5. MAP:

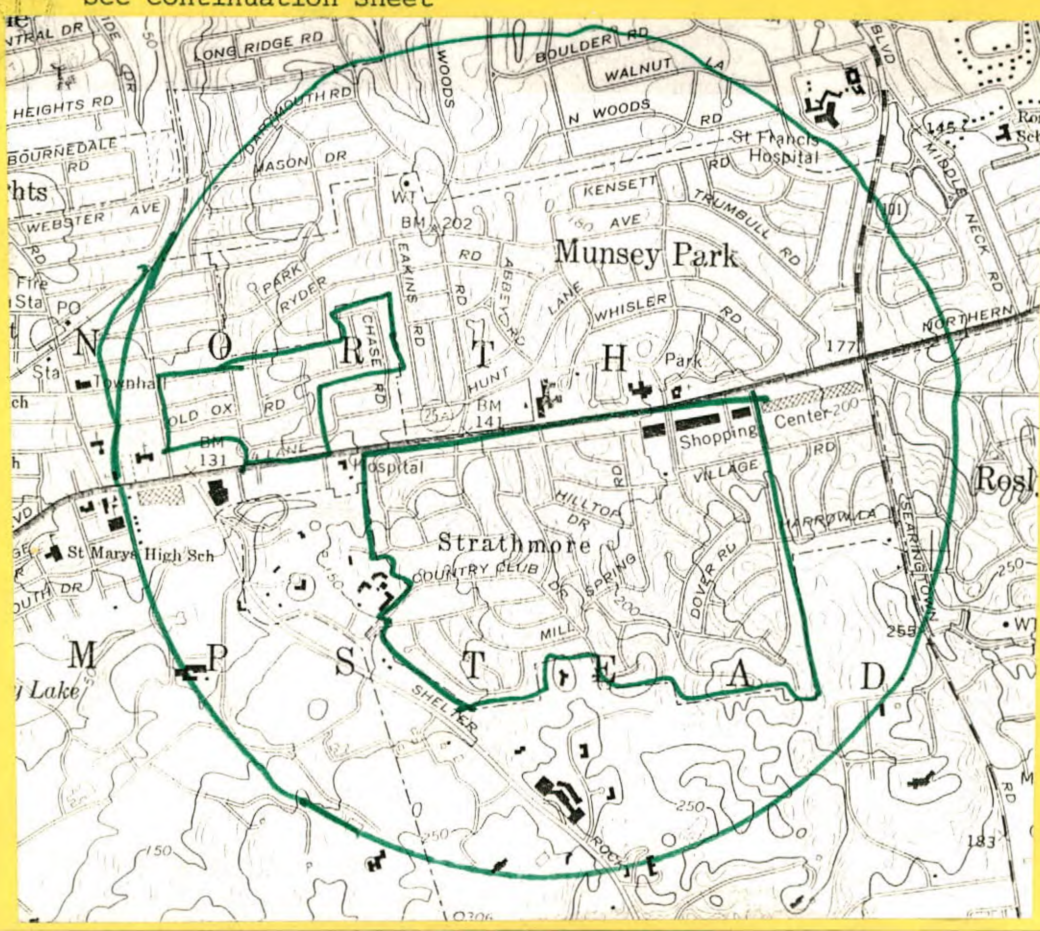

USGS
Sea Cliff Quad

HP-2

6. SOURCES:

See Continuation Sheet

7. THREATS TO AREA:

BY ZONING ☐ BY ROADS ☐ BY DEVELOPERS ☐

BY DETERIORATION ☐ OTHER _____

ADDITIONAL COMMENTS:

There are only a few empty lots in the district, so threats to its integrity stem mainly from inappropriate alterations.

8. LOCAL ATTITUDES TOWARD THE AREA:

In 1990 and 1991 the community got together to try and save the Village Bath Club (demolished in April 1991) by having it designated a local landmark. Although they were unsuccessful in achieving the individual designation, it is likely that they would have success in designating a local Strathmore Historic District under the Town of North Hempstead's preservation ordinance.

9. PHOTOS:

See attached

The Strathmores
Manhasset, in the Town of North Hempstead
Item #. 3 Description

Description

The Strathmores consist of four residential developments, North Strathmore, Strathmore-at-Manhasset (locally known as South Strathmore), Strathmore Vanderbilt and Strathmore Village, located in the unincorporated section of Manhasset in the Town of North Hempstead and subdivided between 1933 and 1941, by the Levitt Brothers, nationally famous for their post World War II Levittown in nearby Hempstead. The Levitts used the term Strathmore in the names of their pre-war subdivisions including others in the incorporated villages of Roslyn and Great Neck. While most of the developments were fully built-up by 1941, the eastern edge of Strathmore Village was not completed until the 1950s. The four neighborhoods are identified on a locator map, Illustration A.

While North Strathmore is physically distinct, and across Northern Boulevard, the other three form a contiguous parcel on the south side of Northern Boulevard. The boundaries of the four Manhasset neighborhoods are described as follows, and are illustrated on Map A. North Strathmore is located on the north side of Northern Boulevard and surrounds the historic Onderdonk House, which is listed on the National Register of Historic Places. It is bounded by Northern Boulevard on the south, by Strathmore Road on the west, by Andrew Street on the north and by Chase Road on the east.

Strathmore-at-Manhasset is located on the south side of Northern Boulevard and the rear yards of properties on Old Mill Road abut the Boulevard. It is bounded by Northern Boulevard on the north, Mill Spring Road on the East, Hilltop Drive and Quaker Ridge Road on the south, and Deepdale Road on the North.

Strathmore Vanderbilt is bounded by Strathmore-at-Manhasset on the north, Strathmore Village on the East, the incorporated village of North Hills (and the Strathmore Vanderbilt Country Club), on the south, and by North Hills on the southeast. The northwestern corner, north of Country Club Drive consists of a new town house complex, see photo of 1,2,3 Country Club Drive, designed to resemble Colonial town houses with barns.

Strathmore Village is bounded by Northern Boulevard on the north, by Sussex Road on the east, by Harrow and Aldershot Lanes and the Village of North Hills on the south and by Strathmore-at-Manhasset and Strathmore Vanderbilt on the west.

All four of the neighborhoods are characterized by established trees, plantings, and well-maintained houses set on neatly landscaped lots. The characteristics of the four subdivisions are quite consistent, two minor exceptions being that in North Strathmore and Strathmore-at-Manhasset, the first two of the subdivisions. In these, the lots are nearly uniform and average about 1/5 acre and street signs are wooden with rustic lettering. In Strathmore Vanderbilt and Strathmore Village, lots (and houses) are slightly larger 1/4 acre minimum lots with a number of more spacious lots located near the Strathmore Vanderbilt Country Club. The street signs in these neighborhoods are of a standard green and white metal variety. Built a little bit later, these subdivisions were slightly more expensive and grand, but were simply upscale versions of the formula that had been so successful. In both Strathmore Vanderbilt and Strathmore Village, the curvilinear streetscape plan was enhanced by culs-de-sac for greater variety.

The design characteristics of the four neighborhoods are so consistent that they take precedence over the slight disparity in size. Styles, types and building materials are the same; clearly, the areas were designed and planned by the same hand, and should be considered, for the purposes of designation, as one.

The design characteristics of the four neighborhoods are so consistent that they take precedence over the slight disparity in size. Styles, types and building materials are the same; clearly, the areas were designed and planned by the same hand, and should be considered, for the purposes of designation, as one.

Within each of the neighborhoods, house set-backs are uniform, although corner houses tend to be larger, more elaborate and stately, often in the Tudor Revival style. Houses are generally two stories high and three to four bays wide; many houses have side screened porches, while all have attached one and two story garages. While design characteristics such as slate roofs, metal casement or wooden sash windows, predominance of brick and stone surface materials, paired with regular setback and massing serve to give the neighborhoods a cohesive image, the number of designs and skillful use of the above-mentioned elements have resulted in a subdivision that simultaneously achieves great architectural variety within a consistent plan.

The topography of the four neighborhoods is characterized by sloping, curving hilly landscape with concrete curb cuts and no sidewalks.

The original Strathmore Vanderbilt development also included the Sherry/Munsey/Vanderbilt mansion which is located in the incorporated village of North Hills. Vestiges of the estate, however, including a masonry balustrade at the corner of Country Club Drive and Mill Spring Road, and ornamental urns on concrete posts surrounding the tennis courts, are located within this neighborhood in the unincorporated section of North Hempstead.

Strathmore Village, the last of the four Manhasset Strathmore developments, was not fully completed until the 1950s, so Aldershot Road to the south was partially developed with ranch houses, not in keeping and not contributing to the period revival character of the proposed district.

The Strathmores are all developed with primarily period revival houses; Colonial Revival and Tudor Revival are dominant, but there is a tremendous variety within each style. The streetscape photos of 12, 18, 24 & 30 Oxford Road, Green Terrace, and Forest Turn illustrate the typical variety found within each street in the four subdivisions.

The Colonial Revival houses of the Strathmores range from central entry, gable roofed plans with flanking one-story porch and garage bays (22 Foxhurst Lane), to simple, asymmetrically massed dwellings with prominent porches and bay such as 101 Ridge Road and 45 Rugby Road, to a Mt. Vernonesque type represented by 80 Woodcut Lane, to a variation on the Garrison Colonial found at 5 Knickerbocker Road. The L-shaped Garrison Colonial at 5 Vanderbilt is typical of the treatment corner houses were often given by the Levitts. Sited with the prominent entry at an angle, the lots were often more spacious and settings more dramatic. 3 Knickerbocker Road is a much simpler, a (and more true to form) representation of the Garrison Colonial Mode.

The Levitt houses were not generally text book examples of Colonial Revival houses modeled on clear precedents, but rather, were collections of Colonial Revival detailing, assembled to form rather eclectic and romantic period Revival dwellings.

The Strathmores
Manhasset, in the Town of North Hempstead
Item #. 3 Description Continued

Good and varied examples of the Colonial Revival include:
22 Foxhurst Lane, 80 Woodcut Lane, 101 Ridge Road, 45 Rugby Road, and 41 Stonehenge Road in North Strathmore; 5 Vanderbilt Road, 3 Knickerbocker, 43 Knickerbocker Road, 101 Knickerbocker Road in Strathmore-at-Manhasset, 62 Castle Ridge Road and , 113 Vanderbilt Road and 114 & 122 Country Club Lane, in Strathmore Vanderbilt, and 47 Timber Lane, 253 Dover Road and 146 Sussex Drive in Strathmore Village.

With the Tudor Revival style, the Levitts, again, used typical Tudor Revival details, such as half-timbering, leaded casement sash, a mixture of brick and stucco, and Tudor arches to achieve variety within a uniform and limited design scheme. Because the Tudor Revival was asymmetrical and well adapted to modifications, the Levitts Tudor Revivals are typical of other such houses built throughout New York suburbs during this period.

They range from the large, slate hip roofed brick house with prominent rounded entry turret and recessed porch at 134 Old Mill Road to the relatively modest half-timbered cross gable cottage at 29 Crown Top Road.

Good and varied examples of the Tudor Revival include:
88 Rockywood Road, 52 Rockywood Road, 83 & 89 Ryder Road in North Strathmore, 34 Knickerbocker Road, 134 Old Mill Road, 174 Quaker Ridge Road and 70 Pickwick Road, 30 Crown Top Road in Strathmore-at-Manhasset, 27 Payne Whitney Lane in Strathmore Vanderbilt, and 7 Chapel Lane and 189 Rockcrest in Strathmore Village.

In addition a type that could be described as restrained Classical, was called by the Levitts "Georgian Regency" and is illustrated by 139 Old Mill Road, 36 Old Mill Road, and, 41 Stonehenge Road 64 Pickwick Road at Strathmore-at-Manhasset, 15 Sherry Hill Road in Strathmore Vanderbilt.

These "Georgian Regency" houses comprise a small percentage of the houses in the district, but are well represented throughout each neighborhood. They were generally surfaced with brick with little surface detail beyond restrained window and entry decoration. Whether gable roofed, such as 139 Old Mill Road, or hip roofed, such as 36 Old Mill Road, detail was modest and generally limited to the entry area. A round arch motif was sometimes used in dormers and in 15 Sherry Hill Road, was used to cap the two-story pavilion to the left of the entry: note the arched shutters which echo the blind fan of the second story window.

Finally, as a concession to the rising influence of modern architecture, the Levitts promoted a style they described as "our conception of Modern" clarifying that it was "not the flashy, garish, already-outmoded 'modernistic'" [1] This style was hardly dominant throughout the residential neighborhoods, and is found only in Strathmore Vanderbilt and Strathmore Village, but played a dominant role in the subdivisions, being the style chosen for the Necessities building as well as for the 1941 Community House, more recently known as the Village Bath Club, demolished in April of 1991.

---

[1] Strathmore Village Promotional Brochure 1940.

The Strathmores
Manhasset, in the Town of North Hempstead
Item #. 3 Description Continued

In residential architecture in the Strathmores, the modern style is represented by 118 Knickerbocker Road in Strathmore-at-Manhasset and 123 Payne Whitney Lane, Strathmore Vanderbilt. Built in even smaller numbers than the Georgian Regency style, the style was generally characterized by rectangular compositions united beneath dominant roofs with strong horizontal lines, and surfaced with a juxtaposition of naturalistic materials, generally wood and rustic stone, and has been compared with the designs of Frank Lloyd Wright. 32 Old Estate Road, however, takes the gambrel roof typical of the Colonial Revival juxtaposed with a two-story Metal sash window, stone and wood and a one-bay extension of the roof eave to include a garage to create a variation on the Levitts Modern theme. Other good examples of the style include: 86 Sussex Drive, 252 Chapel Lane, 118 Knickerbocker Road and 1900 Northern Boulevard, "the Necessities Building."

Although careful and organized selling of houses by the Levitts prevented much open space in which infill development could affect the neighborhoods, the little infill that does exist has been limited to the edges of the neighborhoods. Deepdale Road, in Strathmore-at-Manhasset, has several high-ranches as illustrated by 4 Deepdale Road. As has been previously mentioned, the eastern edge of Strathmore Village is developed with residences of 1950s ranch styles. In addition, at the northwestern boundary of Strathmore Village, in the incorporated village of North Hills, along Country Club Drive, is a condominium complex, of gambrel roofed, Colonial Revival townhouses, which form a prominent vista in Strathmore Village.

The Strathmore District contains 1002 buildings, 965 of which contribute to the character and significance of the district.

Item #. 3 Description, List

05902.000

	Street	Subdiv	Date	Style	C/NC
281	2 Andrew Road	NS	1936	Colonial Revival	C
282	11 Andrew Road	NS	1936	Regency	C
283	12 Andrew Road	NS	1937	Colonial Revival	C
284	17 Andrew Road	NS	1936	Tudor Revival	C
285	18 Andrew Road	NS	1935	Tudor Revival	C
286	23 Andrew Road	NS	1936	Colonial Revival	C
287	24 Andrew Road	NS	1935	Colonial Revival	C
288	29 Andrew Road	NS	1936	Colonial Revival	C
289	30 Andrew Road	NS	1935	Colonial Revival	C
290	35 Andrew Road	NS	1936	Colonial Revival	C
291	36 Andrew Road	NS	1935	Colonial Revival	C
292	41 Andrew Road	NS	1936	Tudor Revival	C
293	42 Andrew Road	NS	1935	Tudor Revival	C
294	47 Andrew Road	NS	1936	Colonial Revival	C
295	48 Andrew Road	NS	1935	Colonial Revival	C
296	53 Andrew Road	NS	1936	Colonial Revival	C
297	54 Andrew Road	NS	1935	Colonial Revival	C
298	59 Andrew Road	NS	1936	Colonial Revival	C
299	65 Andrew Road	NS	1937	Georgian Regency	C
300	66 Andrew Road	NS	1935	Tudor Revival	C
301	73 Andrew Road	NS	1936	Colonial Revival	C
302	76 Andrew Road	NS	1935	Colonial Revival	C
303	79 Andrew Road	NS	1936	Colonial Revival	C
304	85 Andrew Road	NS	1936	Colonial Revival	C
305	86 Andrew Road	NS	1935	Tudor Revival	C
306	96 Andrew Road	NS	1938	Colonial Revival	C
307	103 Andrew Road	NS	1935	Colonial Revival	C
308	106 Andrew Road	NS	1935	Tudor Revival	C
309	109 Andrew Road	NS	1935	Tudor Revival	C
310	112 Andrew Road	NS	1935	Tudor Revival	C
311	115 Andrew Road	NS	1935	Tudor Revival	C
312	116 Andrew Road	NS	1935	Tudor Revival	C
313	121 Andrew Road	NS	1935	Norman	C
314	124 Andrew Road	NS	1935	Colonial Revival	C
315	127 Andrew Road	NS	1935	Tudor Revival	C
316	130 Andrew Road	NS	1936	Colonial Revival	C
317	86 Chase Road	NS	1936	Colonial Revival	C
318	92 Chase Road	NS	1936	Colonial Revival	C
319	97 Chase Road	NS	1935	Colonial Revival	C
320	98 Chase Road	NS	1936	Colonial Revival	C
321	103 Chase Road	NS	1936	Tudor Revival	C
322	104 Chase Road	NS	1936	Colonial Revival	C
323	109 Chase Road	NS	1936	Colonial Revival	C
324	110 Chase Road	NS	1936	Colonial Revival	C
325	115 Chase Road	NS	1936	Tudor Revival	C
326	116 Chase Road	NS	1936	Tudor Revival	C
327	121 Chase Road	NS	1936	Tudor Revival	C
328	122 Chase Road	NS	1936	Tudor Revival	C
329	127 Chase Road	NS	1936	Tudor Revival	C
330	128 Chase Road	NS	1936	Colonial Revival	C
331	2 Foxhurst Lane	NS	1936	Colonial Revival	C
332	3 Foxhurst Lane	NS	1936	Colonial Revival	C
333	9 Foxhurst Lane	NS	1936	Colonial Revival	C
334	15 Foxhurst Lane	NS	1936	Colonial Revival	C
335	21 Foxhurst Lane	NS	1936	Tudor Revival	C
336	22 Foxhurst Lane	NS	1936	Tudor Revival	C
337	27 Foxhurst Lane	NS	1936	Colonial Revival	C
338	33 Foxhurst Lane	NS	1936	Colonial Revival	C
339	34 Foxhurst Lane	NS	1936	Tudor Revival	C
340	39 Foxhurst Lane	NS	1936	Colonial Revival	C
341	45 Foxhurst Lane	NS	1936	Colonial Revival	C
342	50 Foxhurst Lane	NS	1936	Colonial Revival	C
343	51 Foxhurst Lane	NS	1936	Colonial Revival	C
344	1 Old Ox Road	NS	1936	Colonial Revival	C
345	9 Old Ox Road	NS	1935	Colonial Revival	C
346	10 Old Ox Road	NS	1934	Tudor Revival	C
347	18 Old Ox Road	NS	1934	Tudor Revival	C
348	25 Old Ox Road	NS	1935	Colonial Revival	C
349	26 Old Ox Road	NS	1934	Norman	C
350	32 Old Ox Road	NS	1934	Tudor Revival	C

Item #. 3 Description, List

	Street	Subdiv	Date	Style	C/NC
351	33 Old Ox Road	NS	1936	Tudor Revival	C
352	38 Old Ox Road	NS	1934	Tudor Revival	C
353	39 Old Ox Road	NS	1935	Tudor Revival	C
354	44 Old Ox Road	NS	1934	Tudor Revival	C
355	45 Old Ox Road	NS	1935	Tudor Revival	C
356	50 Old Ox Road	NS	1935	Colonial Revival	C
357	51 Old Ox Road	NS	1935	Tudor Revival	C
358	56 Old Ox Road	NS	1935	Colonial Revival	C
359	61 Old Ox Road	NS	1935	Tudor Revival	C
360	70 Onderdonk Road	NS	1936	Colonial Revival	C
361	84 Onderdonk Road	NS	1936	Colonial Revival	C
362	104 Onderdonk Road	NS	1936	Colonial Revival	C
363	11 Oxford Road	NS	1936	Colonial Revival	C
364	12 Oxford Road	NS	1935	Colonial Revival	C
365	17 Oxford Road	NS	1936	Tudor Revival	C
366	18 Oxford Road	NS	1935	Colonial Revival	C
367	23 Oxford Road	NS	1936	Colonial Revival	C
368	24 Oxford Road	NS	1936	Colonial Revival	C
369	29 Oxford Road	NS	1936	Colonial Revival	C
370	30 Oxford Road	NS	1936	Colonial Revival	C
371	37 Oxford Road	NS	1936	Colonial Revival	C
372	38 Oxford Road	NS	1936	Colonial Revival	C
373	41 Oxford Road	NS	1936	Colonial Revival	C
374	42 Oxford Road	NS	1936	Colonial Revival	C
375	2 Rocky Wood Road	NS	1936	Colonial Revival	C
376	9 Rocky Wood Road	NS	1935	Colonial Revival	C
377	10 Rocky Wood Road	NS	1936	Colonial Revival	C
378	15 Rocky Wood Road	NS	1933	Colonial Revival	C
379	16 Rocky Wood Road	NS	1935	Tudor Revival	C
380	21 Rocky Wood Road	NS	1935	Tudor Revival	C
381	22 Rocky Wood Road	NS	1934	Tudor Revival	C
382	26 Rocky Wood Road	NS	1936	Tudor Revival	C
383	27 Rocky Wood Road	NS	1935	Tudor Revival	C
384	33 Rocky Wood Road	NS	1934	Colonial Revival	C
385	34 Rocky Wood Road	NS	1936	Tudor Revival	C
386	41 Rocky Wood Road	NS	1936	Tudor Revival	C
387	44 Rocky Wood Road	NS	1936	Tudor Revival	C
388	50 Rocky Wood Road	NS	1936	Tudor Revival	C
389	59 Rocky Wood Road	NS	1936	Colonial Revival	C
390	60 Rocky Wood Road	NS	1936	Tudor Revival	C
391	66 Rocky Wood Road	NS	1936	Colonial Revival	C
392	67 Rocky Wood Road	NS	1935	Tudor Revival	C
393	76 Rocky Wood Road	NS	1936	Colonial Revival	C
394	81 Rocky Wood Road	NS	1935	Tudor Revival	C
395	82 Rocky Wood Road	NS	1936	Colonial Revival	C
396	88 Rocky Wood Road	NS	1936	Tudor Revival	C
397	91 Rocky Wood Road	NS	1935	Colonial Revival	C
398	94 Rocky Wood Road	NS	1936	Tudor Revival	C
399	100 Rocky Wood Road	NS	1936	Colonial Revival	C
400	106 Rocky Wood Road	NS	1936	Colonial Revival	C
401	107 Rocky Wood Road	NS	1935	Colonial Revival	C
402	112 Rocky Wood Road	NS	1936	Tudor Revival	C
403	119 Rocky Wood Road	NS	1935	Colonial Revival	C
404	2 Rolling Hill Road	NS	1936	Tudor Revival	C
405	7 Rolling Hill Road	NS	1934	Tudor Revival	C
406	15 Rolling Hill Road	NS	1934	Norman	C
407	16 Rolling Hill Road	NS	1935	Tudor Revival	C
408	21 Rolling Hill Road	NS	1934	Tudor Revival	C
409	22 Rolling Hill Road	NS	1934	Tudor Revival	C
410	27 Rolling Hill Road	NS	1934	Tudor Revival	C
411	28 Rolling Hill Road	NS	1934	Tudor Revival	C
412	34 Rolling Hill Road	NS	1936	Tudor Revival	C
413	35 Rolling Hill Road	NS	1934	Tudor Revival	C
414	40 Rolling Hill Road	NS	1934	Tudor Revival	C
415	43 Rolling Hill Road	NS	1934	Tudor Revival	C
416	46 Rolling Hill Road	NS	1935	Colonial Revival	C
417	49 Rolling Hill Road	NS	1936	Tudor Revival	C
418	52 Rolling Hill Road	NS	1935	Tudor Revival	C
419	55 Rolling Hill Road	NS	1936	Tudor Revival	C
420	64 Rolling Hill Road	NS	1935	Tudor Revival	C

Item #. 3 Description, List

	Street	Subdiv	Date	Style	C/NC
421	70 Rolling Hill Road	NS	1935	Tudor Revival	C
422	1 Rugby Road	NS	1935	Colonial Revival	C
423	8 Rugby Road	NS	1936	Colonial Revival	C
424	9 Rugby Road	NS	1935	Colonial Revival	C
425	12 Rugby Road	NS	1936	Colonial Revival	C
426	15 Rugby Road	NS	1935	Colonial Revival	C
427	20 Rugby Road	NS	1935	Colonial Revival	C
428	21 Rugby Road	NS	1935	Colonial Revival	C
429	26 Rugby Road	NS	1935	Colonial Revival	C
430	27 Rugby Road	NS	1935	Colonial Revival	C
431	32 Rugby Road	NS	1935	Colonial Revival	C
432	33 Rugby Road	NS	1935	Tudor Revival	C
433	38 Rugby Road	NS	1935	Colonial Revival	C
434	39 Rugby Road	NS	1935	Colonial Revival	C
435	44 Rugby Road	NS	1935	Colonial Revival	C
436	45 Rugby Road	NS	1935	Colonial Revival	C
437	50 Rugby Road	NS	1935	Tudor Revival	C
438	51 Rugby Road	NS	1935	Tudor Revival	C
439	56 Rugby Road	NS	1935	Tudor Revival	C
440	57 Rugby Road	NS	1935	Tudor Revival	C
441	63 Rugby Road	NS	1935	Colonial Revival	C
442	71 Ryder Road	NS	1935	Tudor Revival	C
443	77 Ryder Road	NS	1938	Colonial Revival	C
444	83 Ryder Road	NS	1835	Tudor Revival	C
445	88 Ryder Road	NS	1937	Colonial Revival	C
446	89 Ryder Road	NS	1936	Tudor Revival	C
447	95 Ryder Road	NS	1936	Colonial Revival	C
448	96 Ryder Road	NS	1936	Tudor Revival	C
449	101 Ryder Road	NS	1934	Colonial Revival	C
450	102 Ryder Road	NS	1936	Tudor Revival	C
451	121 Ryder Road	NS	1934	Colonial Revival	C
452	122 Ryder Road	NS	1936	Colonial Revival	C
453	1 Stonehenge Road	NS	1936	Tudor Revival	C
454	10 Stonehenge Road	NS	1936	Colonial Revival	C
455	11 Stonehenge Road	NS	1936	Colonial Revival	C
456	16 Stonehenge Road	NS	1935	Tudor Revival	C
457	17 Stonehenge Road	NS	1936	Colonial Revival	C
458	22 Stonehenge Road	NS	1936	Tudor Revival	C
459	23 Stonehenge Road	NS	1936	Tudor Revival	C
460	28 Stonehenge Road	NS	1936	Colonial Revival	C
461	29 Stonehenge Road	NS	1936	Tudor Revival	C
462	34 Stonehenge Road	NS	1936	Colonial Revival	C
463	35 Stonehenge Road	NS	1936	Colonial Revival	C
464	40 Stonehenge Road	NS	1936	Colonial Revival	C
465	41 Stonehenge Road	NS	1935	Colonial Revival	C
466	46 Stonehenge Road	NS	1935	Colonial Revival	C
467	47 Stonehenge Road	NS	1935	Tudor Revival	C
468	52 Stonehenge Road	NS	1936	Colonial Revival	C
469	53 Stonehenge Road	NS	1935	Tudor Revival	C
470	58 Stonehenge Road	NS	1936	Tudor Revival	C
471	59 Stonehenge Road	NS	1935	Tudor Revival	C
472	64 Stonehenge Road	NS	1935	Tudor Revival	C
473	69 Stonehenge Road	NS	1935	Colonial Revival	C
474	25 Strathmore Road	NS	1934	Colonial Revival	C
475	31 Strathmore Road	NS	1934	Tudor Revival	C
476	34 Strathmore Road	NS	1934	Tudor Revival	C
477	37 Strathmore Road	NS	1934	Colonial Revival	C
478	45 Strathmore Road	NS	1934	Tudor Revival	C
479	58 Strathmore Road	NS	1935	Colonial Revival	NC
480	63 Strathmore Road	NS	1935	Tudor Revival	C
481	64 Strathmore Road	NS	1935	Colonial Revival	NC
482	70 Strathmore Road	NS	1935	Tudor Revival	C
483	76 Strathmore Road	NS	1934	Colonial Revival	NC
484	80 Strathmore Road	NS	1935	Tudor Revival	C
485	86 Strathmore Road	NS	1934	Tudor Revival	C
486	87 Strathmore Road	NS	1934	Tudor Revival	C
487	105 Thayer Road	NS	1936	Tudor Revival	C
488	106 Thayer Road	NS	1936	Tudor Revival	C
489	111 Thayer Road	NS	1936	Regency	NC (Gut)
490	112 Thayer Road	NS	1936	Tudor Revival	C

90NR/1954
Include Onderdonk House (NR listed) in N. Strathmore
~~05919.000027~~
05902.000550 PDS

Item #. 3 Description, List

S-at-M Rec.

	Street	Subdiv	Date	Style	C/NC
05902.000 491	119 Thayer Road	NS	1935	Colonial Revival	C
492	120 Thayer Road	NS	1936	Tudor Revival	C
493	4 Woodcut Lane	NS	1935	Colonial Revival	C
494	9 Woodcut Lane	NS	1934	Tudor Revival	C
495	10 Woodcut Lane	NS	1935	Colonial Revival	C
496	15 Woodcut Lane	NS	1934	Tudor Revival	C
497	16 Woodcut Lane	NS	1935	Tudor Revival	C
498	22 Woodcut Lane	NS	1934	Colonial Revival	C
499	28 Woodcut Lane	NS	1934	Colonial Revival	C
500	34 Woodcut Lane	NS	1935	Tudor Revival	C
501	40 Woodcut Lane	NS	1934	Tudor Revival	C
502	41 Woodcut Lane	NS	1934	Colonial Revival	C
503	46 Woodcut Lane	NS	1936	Tudor Revival	C
504	70 Woodcut Lane	NS	1935	Colonial Revival	C
505	80 Woodcut Lane	NS	1935	Colonial Revival	C
506	89 Woodcut Lane	NS	1935	Colonial Revival	C
507	90 Woodcut Lane	NS	1936	Colonial Revival	C
508	5 Crown Top Road	SM	1938	Colonial Revival	C
509	6 Crown Top	SM	1938	Colonial Revival	C
510	15 Crown Top	SM	1938	Tudor Revival	C
511	16 Crown Top	SM	1938	Colonial Revival	C
573	23 Crown Top	SM	1938	Tudor Revival	C
574	29 Crown Top	SM	1938	Tudor Revival	C
575	30 Crown Top	SM	1938	Tudor Revival	C
576	39 Crown Top	SM	1938	Colonial Revival	C
577	4 Deepdale	SM	1967	High Ranch	NC
578	8 Deepdale	SM	1967	High Ranch	NC
579	11 Deepdale	SM	1967	High Ranch	NC
580	15 Deepdale	SM	1967	High Ranch	NC
581	21 Deepdale	SM	1938	Colonial Revival	C
582	24 Deepdale	SM	1967	High Ranch	NC
583	29 Deepdale	SM	1938	Tudor Revival	C
584	30 Deepdale	SM	1967	High Ranch	NC
585	35 Deepdale	SM	1938	Colonial Revival	C
586	36 Deepdale	SM	1967	High Ranch	NC
587	43 Deepdale	SM	1938	Colonial Revival	C
588	51 Deepdale	SM	1938	Tudor Revival	C
589	54 Deepdale	SM	1938	Colonial Revival	C
590	57 Deepdale	SM	1938	Colonial Revival	C
591	63 Deepdale	SM	1938	Tudor Revival	C
592	69 Deepdale	SM	1938	Colonial Revival	C
593	75 Deepdale	SM	1938	Tudor Revival	C
594	80 Deepdale	SM	1938	Tudor Revival	C
595	81 Deepdale	SM	1938	Colonial Revival	C
596	86 Deepdale	SM	1938	Colonial Revival	C
597	89 Deepdale	SM	1938	Tudor Revival	C
598	95 Deepdale	SM	1938	Colonial Revival	C
599	98 Deepdale	SM	1938	Colonial Revival	C
600	9 East Gate	SM	1938	Colonial Revival	C
601	10 East Gate	SM	1938	Colonial Revival	C
602	29 East Gate	SM	1938	Colonial Revival	C
603	32 East Gate	SM	1938	Colonial Revival	C
604	35 East Gate	SM	1938	Colonial Revival	C
605	38 East Gate	SM	1938	Colonial Revival	C
606	41 East Gate	SM	1938	Colonial Revival	C
607	49 East Gate	SM	1938	Tudor Revival	C
608	57 East Gate	SM	1938	Colonial Revival	C
609	58 East Gate	SM	1938	Colonial Revival	C
610	65 East Gate	SM	1938	Tudor Revival	C
611	70 East Gate	SM	1938	French	C
612	6 Great Oak Road	SM	1938	Colonial Revival	C
613	7 Great Oak Road	SM	1938	Tudor Revival	C
614	19 Great Oak Road	SM	1938	Colonial Revival	C
615	25 Great Oak Road	SM	1938	Tudor Revival	C
616	30 Great Oak Road	SM	1938	Colonial Revival	C
617	35 Great Oak Road	SM	1938	Colonial Revival	C
618	42 Great Oak Road	SM	1938	Tudor Revival	C
619	43 Great Oak Road	SM	1938	Colonial Revival	C
620	48 Great Oak Road	SM	1938	Tudor Revival	C
621	49 Great Oak Road	SM	1938	Colonial Revival	C

Item #. 3 Description, List

	Street	Subdiv	Date	Style	C/NC	
622	55 Great Oak Road	SM	1938	Colonial Revival	C	
623	56 Great Oak Road	SM	1938	Tudor Revival	C	
624	61 Great Oak Road	SM	1938	Tudor Revival	C	
625	64 Great Oak Road	SM	1938	Tudor Revival	C	
626	67 Great Oak Road	SM	1938	Colonial Revival	C	
627	70 Great Oak Road	SM	1938	Colonial Revival	C	
628	? Hilltop Drive	SM	1991	Contemporary	NC	brand new subdivision
629	5 Hilltop Drive	SM	1938	Colonial Revival	C	
630	15 Hilltop Drive	SM	1938	Colonial Revival	C	
631	16 Hilltop Drive	SM	1938-41	Colonial Revival	C	
632	28 Hilltop Drive	SM	1938-41	Colonial Revival	C	
633	40 Hilltop Drive	SM	1938-41	Colonial Revival	C	
634	43 Hilltop Drive	SM	1938	Colonial Revival	C	
635	47 Hilltop Drive	SM	1938	Colonial Revival	NC	(Totally remodeled)
636	50 Hilltop Drive	SM	1938-41	Colonial Revival	C	
637	55 Hilltop Drive	SM	1938	Colonial Revival	C	
638	57 Hilltop Drive	SM	1938	Colonial Revival	C	
639	58 Hilltop Drive	SM	1938-41	Colonial Revival	C	
640	63 Hilltop Drive	SM	1938	Colonial Revival	C	
641	64 Hilltop Drive	SM	1938-41	Colonial Revival	C	
642	69 Hilltop Drive	SM	1938	Colonial Revival	C	
643	70 Hilltop Drive	SM	1938-41	Colonial Revival	C	
644	77 Hilltop Drive	SM	1938	French	C	
645	78 Hilltop Drive	SM	1938-41	Colonial Revival	C	
646	84 Hilltop Drive	SM	1938-41	Tudor Revival	C	
647	87 Hilltop Drive	SM	1938	Colonial Revival	C	
648	90 Hilltop Drive	SM	1938-41	Colonial Revival	C	
649	96 Hilltop Drive	SM	1938-41	Colonial Revival	C	
650	101 Hilltop Drive	SM	1938	Colonial Revival	C	
651	5 Knickerbocker Road	SM	1938	Colonial Revival	C	
652	11 Knickerbocker Road	SM	1938	French	C	
653	12 Knickerbocker Road	SM	1938	Colonial Revival	C	
654	19 Knickerbocker Road	SM	1938	Colonial Revival	C	
655	20 Knickerbocker Road	SM	1938	Tudor Revival	C	
656	25 Knickerbocker Road	SM	1938	Colonial Revival	C	
657	26 Knickerbocker Road	SM	1938	Colonial Revival	C	
658	34 Knickerbocker Road	SM	1938	Tudor Revival	C	
659	35 Knickerbocker Road	SM	1938	Colonial Revival	C	
660	43 Knickerbocker Road	SM	1938	Colonial Revival	C	
661	49 Knickerbocker Road	SM	1938	Colonial Revival	C	
662	50 Knickerbocker Road	SM	1938	Tudor Revival	C	
663	55 Knickerbocker Road	SM	1938	Tudor Revival	C	
664	58 Knickerbocker Road	SM	1938	Tudor Revival	C	
665	63 Knickerbocker Road	SM	1938	Colonial Revival	C	
666	66 Knickerbocker Road	SM	1938	Colonial REvival	C	
667	74 Knickerbocker Road	SM	1938	Tudor Revival	C	
668	82 Knickerbocker Road	SM	1938	Colonial Revival	C	
669	88 Knickerbocker Road	SM	1938	Colonial Revival	C	
670	94 Knickerbocker Road	SM	1938	Tudor Revival	C	
671	100 Knickerbocker Road	SM	1938	Colonial Revival	C	
672	101 Knickerbocker Road	SM	1938	Colonial Revival	C	
673	6 Lilac Lane	SM	1938	Tudor Revival	C	
674	11 Lilac Lane	SM	1938	Colonial Revival	C	
675	18 Lilac Lane	SM	1938	Colonial Revival	C	
676	9 Marlboro Road	SM	1938	Colonial Revival	C	
677	12 Marlboro Road	SM	1938	Colonial Revival	C	
678	17 Marlboro Road	SM	1938	Tudor Revival	C	
679	20 Marlboro Road	SM	1938	Tudor Revival	C	
680	23 Marlboro Road	SM	1938	Tudor Revival	C	
681	28 Marlboro Road	SM	1938	Colonial REvival	C	
682	29 Marlboro Road	SM	1938	Colonial Revival	C	
683	34 Marlboro Road	SM	1938	Tudor Revival	C	
684	35 Marlboro Road	SM	1938	Tudor Revival	C	
685	40 Marlboro Road	SM	1938	Colonial Revival	C	
686	11 Mill Spring Road	SM	1941	Tudor Revival	C	
687	12 Mill Spring Road	SM	1938	Colonial Revival	C	
688	20 Mill Spring Road	SM	1938	Colonial Revival	C	
689	26 Mill Spring Road	SM	1938	Colonial Revival	C	
690	33 Mill Spring Road	SM	1938	Colonial Revival	C	
691	34 Mill Spring Road	SM	1938	Colonial Revival	C	

Item #. 3 Description, List

	Street	Subdiv	Date	Style	C/NC
692	40 Mill Spring Road	SM	1938	French	C
693	47 Mill Spring Road	SM	1938	Colonial Revival	C
694	48 Mill Spring Road	SM	1938	Tudor Revival	C
695	59 Mill Spring Road	SM	1938	Colonial Revival	C
696	60 Mill Spring Road	SM	1938	French	C
697	66 Mill Spring Road	SM	1938	Colonial Revival	C
698	69 Mill Spring Road	SM	1938	Colonial Revival	C
699	74 Mill Spring Road	SM	1938	Colonial Revival	C
700	77 Mill Spring Road	SM	1938	Colonial Revival	C
701	82 Mill Spring Road	SM	1938	Tudor Revival	C
702	90 Mill Spring Road	SM	1938	Colonial Revival	C
703	96 Mill Spring Road	SM	1938	Colonial Revival	C
704	97 Mill Spring Road	SM	1938-41	Colonial Revival	C
705	104 Mill Spring Road	SM	1938	French	C
706	110 Mill Spring Road	SM	1938	Colonial Revival	C
707	4 Old Mill Road	SM	1938	Colonial Revival	C
708	14 Old Mill Road	SM	1938	Tudor Revival	C
709	20 Old Mill Road	SM	1938	Colonial Revival	C
710	—25 Old Mill Road	SM	1967	High Ranch	NC
711	28 Old Mill Road	SM	1938	Tudor Revival	C
712	36 Old Mill Road	SM	1938	Georgian Regency	C
713	—39 Old Mill Road	SM	1967	High Ranch	NC
714	45 Old Mill Road	SM	1936-7	Tudor Revival	C
715	46 Old Mill Road	SM	1938	Colonial Revival	C
716	51 Old Mill Road	SM	1936-7	Colonial Revival	C
717	54 Old Mill Road	SM	1938	Tudor Revival	C
718	57 Old Mill Road	SM	1936-7	Colonial Revival	C
719	62 Old Mill Road	SM	1938	Colonial Revival	C
720	65 Old Mill Road	SM	1936-7	Colonial Revival	C
721	70 Old Mill Road	SM	1938	Colonial Revival	C
722	73 Old Mill Road	SM	1936-7	Colonial Revival	C
723	78 Old Mill Road	SM	1938	Tudor Revival	C
724	79 Old Mill Road	SM	1936-7	Colonial Revival	C
725	105 Old Mill Road	SM	1938	Tudor Revival	C
726	106 Old Mill Road	SM	1938	Colonial Revival	C
727	111 Old Mill Road	SM	1938	Tudor Revival	C
728	112 Old Mill Road	SM	1938	Colonial Revival	C
729	119 Old Mill Road	SM	1938	Colonial REvival	C
730	125 Old Mill Road	SM	1938	Tudor Revival	C
731	133 Old Mill Road	SM	1938	Tudor Revival	C
732	134 Old Mill Road	SM	1938	Tudor Revival	C
733	139 Old Mill Road	SM	1938	Georgian Regency	C
734	145 Old Mill Road	SM	1938	Tudor Revival	C
735	153 Old Mill Road	SM	1938	Colonial Revival	C
736	161 Old Mill Road	SM	1938	Tudor Revival	C
737	162 Old Mill Road	SM	1938	Colonial Revival	C
738	167 Old Mill Road	SM	1938	Colonial Revival	C
739	176 Old Mill Road	SM	1938	Colonial Revival	C
740	190 Old Mill Road	SM	1938	Colonial Revival	C
741	193 Old Mill Road	SM	1938	Colonial Revival	C
742	201 Old Mill Road	SM	1938	Colonial Revival	C
743	202 Old Mill Road	SM	1938	Colonial Revival	C
744	209 Old Mill Road	SM	1938	Tudor Revival	C
745	217 Old Mill Road	SM	1938	Colonial Revival	C
746	223 Old Mill Road	SM	1938	Colonial Revival	C
747	231 Old Mill Road	SM	1938	Colonial Revival	C
748	232 Old Mill Road	SM	1941	Colonial Revival	C
749	237 Old Mill Road	SM	1938	Tudor Revival	C
750	240 Old Mill Road	SM	1941	Colonial Revival	C
751	245 Old Mill Road	SM	1938	Colonial Revival	C
752	248 Old Mill Road	SM	1941	Colonial Revival	C
753	251 Old Mill Road	SM	1938	Colonial Revival	C
754	254 Old Mill Road	SM	1941	Colonial Revival	C
755	259 Old Mill Road	SM	1938	French	C
756	267 Old Mill Road	SM	1938	Colonial Revival	C
757	272 Old Mill Road	SM	1938	Colonial Revival	C
758	275 Old Mill Road	SM	1938	Colonial Revival	C
759	9 Pickwick Road	SM	1938	Colonial Revival	C
760	10 Pickwick Road	SM	1938	Colonial Revival	C
761	22 Pickwick Road	SM	1938	Colonial Revival	C

Item #. 3 Description, List

	Street	Subdiv	Date	Style	C/NC
??	32 Pickwick Road	SM	1938	Colonial Revival	C
762	32 Pickwick Road	SM	1938	Colonial Revival	C
763	33 Pickwick Road	SM	1938	Colonial Revival	C
764	38 Pickwick Road	SM	1938	Colonial Revivai	C
765	46 Pickwick Road	SM	1938	Colonial Revival	C
766	49 Pickwick Road	SM	1938	Tudor Revival	C
767	56 Pickwick Road	SM	1938	Tudor Revival	C
768	59 Pickwick Road	SM	1938	Colonial Revival	C
769	64 Pickwick Road	SM	1938	Georgian Regency	C
770	70 Pickwick Road	SM	1938	Tudor Revival	C
771	77 Pickwick Road	SM	1938	Tudor Revival	C
772	78 Pickwick Road	SM	1938	Colonial Revival	C
773	86 Pickwick Road	SM	1938	Colonial Revival	C
774	91 Pickwick Road	SM	1938	Colonial Revival	C
775	94 Pickwick Road	SM	1938	Tudor revival	C
776	44 Quaker Ridge Road	SM	1938	Colonial Revival	C
777	51 Quaker Ridge Road	SM	1938	Colonial Revival	C
778	54 Quaker Ridge Road	SM	1938	Colonial Revival	C
779	60 Quaker Ridge Road	SM	1938	Colonial Revival	C
780	66 Quaker Ridge Road	SM	1938	Colonial Revival	C
781	67 Quaker Ridge Road	SM	1938	French	C
782	72 Quaker Ridge Road	SM	1938	Colonial Revival	C
783	73 Quaker Ridge Road	SM	1938	Tudor Revival	C
784	80 Quaker Ridge Road	SM	1938	Colonial Revival	C
785	81 Quaker Ridge Road	SM	1938	Colonial Revival	C
786	96 Quaker Ridge Road	SM	1938	Colonial Revival	C
787	101 Quaker Ridge Road	SM	1938	Tudor Revival	C
788	102 Quaker Ridge Road	SM	1938	Colonial Revival	C
789	109 Quaker Ridge Road	SM	1938	Tudor Revival	C
790	110 Quaker Ridge Road	SM	1938	Tudor Revival	C
791	115 Quaker Ridge Road	SM	1938	Colonial Revival	C
792	118 Quaker Ridge Road	SM	1938	Colonial Revival	C
793	121 Quaker Ridge Road	SM	1938	Colonial Revival	C
794	124 Quaker Ridge Road	SM	1938	Colonial Revival	C
795	129 Quaker Ridge Road	SM	1938	Colonial Revival	C
796	132 Quaker Ridge Road	SM	1938	Colonial Revival	C
797	135 Quaker Ridge Road	SM	1938	Tudor Revival	C
798	138 Quaker Ridge Road	SM	1938	Modern	C
799	145 Quaker Ridge Road	SM	1938	Colonial Revival	C
800	146 Quaker Ridge Road	SM	1938	Colonial Revival	C
801	154 Quaker Ridge Road	SM	1938	French	C
802	160 Quaker Ridge Road	SM	1938	Colonial Revival	C
803	161 Quaker Ridge Road	SM	1938	French	C
804	168 Quaker Ridge Road	SM	1938	Colonial Revival	C
805	174 Quaker Ridge Road	SM	1938	Tudor Revival	C
806	175 Quaker Ridge Road	SM	1938	Tudor Revival	C
807	182 Quaker Ridge Road	SM	1938	Tudor Revival	C
808	5 Rock Crest Road	SM	1938	Tudor Revival	C
809	15 Rock Crest Road	SM	1938	Colonial Revival	C
810	16 Rock Crest Road	SM	1938	Colonial Revival	C
811	21 Rock Crest Road	SM	1938	Colonial Revival	C
812	24 Rock Crest Road	SM	1938	Tudor Revival	C
813	29 Rock Crest Road	SM	1938	Tudor Revival	C
814	32 Rock Crest Road	SM	1938	Colonial Revival	C
815	35 Rock Crest Road	SM	1938	Colonial Revival	C
816	40 Rock Crest Road	SM	1938	Colonial Revival	C
817	43 Rock Crest Road	SM	1938	Colonial Revival	C
818	48 Rock Crest Road	SM	1938	Colonial Revival	C
819	51 Rock Crest Road	SM	1938	Colonial Revival	C
820	54 Rock Crest Road	SM	1938	Colonial Revival	C
821	59 Rock Crest Road	SM	1938	Tudor Revival	C
822	62 Rock Crest Road	SM	1938	Tudor Revival	C
823	67 Rock Crest Road	SM	1938	Colonial Revival	C
824	68 Rock Crest Road	SM	1938	Colonial Revival	C
825	3 Short Drive	SM	1941	Colonial Revival	C
826	6 Short Drive	SM	1938	Colonial Revival	C
827	14 Short Drive	SM	1938	Colonial Revival	C
828	20 Short Drive	SM	1938	Colonial Revival	C
829	26 Short Drive	SM	1938	Tudor Revival	C
830	29 Short Drive	SM	1941	Colonial Revival	C

Item #. 3 Description, List

	Street	Subdiv	Date	Style	C/NC
831	32 Short Drive	SM	1938	Colonial Revival	C
832	33 Short Drive	SM	1941	Colonial Revival	C
833	40 Short Drive	SM	1938	Colonial Revival	C
834	43 Short Drive	SM	1941	Colonial Revival	C
835	46 Short Drive	SM	1938	Tudor Revival	C
836	54 Short Drive	SM	1938	Colonial Revival	C
837	57 Short Drive	SM	1941	Colonial Revival	C
838	3 Vanderbilt Road	SM	1938	Colonial Revival	C
839	9 Vanderbilt Road	SM	1938	Tudor Revival	C
840	14 Vanderbilt Road	SM	1938	Colonial Revival	C
841	17 Vanderbilt Road	SM	1938	Colonial Revival	C
842	20 Vanderbilt Road	SM	1938	Colonial Revival	C
843	25 Vanderbilt Road	SM	1938	Tudor Revival	C
844	26 Vanderbilt Road	SM	1938	Colonial Revival	C
845	34 Vanderbilt Road	SM	1938	Colonial Revival	C
846	35 Vanderbilt Road	SM	1938	Colonial Revival	C
847	40 Vanderbilt Road	SM	1938	Colonial Revival	C
848	48 Vanderbilt Road	SM	1938	Tudor Revival	C
849	57 Vanderbilt Road	SM	1938	Colonial Revival	C
850	63 Vanderbilt Road	SM	1938	Colonial Revival	C
851	71 Vanderbilt Road	SM	1938	Tudor Revival	C
852	76 Vanderbilt Road	SM	1938-41	Norman	C
853	79 Vanderbilt Road	SM	1938	Colonial Revival	C
854	85 Vanderbilt Road	SM	1938	Tudor Revival	C
855	15 Castle Ridge Road	SV	1940-41	Georgian Regency	C
856	16 Castle Ridge Road	SV	1941	Colonial Revival	C
857	23 Castle Ridge Road	SV	1940-41	Tudor Revival	C
858	24 Castle Ridge Road	SV	1941	Tudor Revival	C
859	34 Castle Ridge Road	SV	1940	Tudor Revival	C
860	37 Castle Ridge Road	SV	1940-41	Colonial Revival	C
861	46 Castle Ridge Road	SV	1940	Colonial Revival	C
862	47 Castle Ridge Road	SV	1940-41	Colonial Revival	C
863	54 Castle Ridge Road	SV	1940	Colonial Revival	C
864	62 Castle Ridge Road	SV	1940	Colonial Revival	C
865	69 Castle Ridge Road	SV	1940	Colonial Revival	C
866	70 Castle Ridge Road	SV	1941	Colonial Revival	C
867	78 Castle Ridge Road	SV	1941	Colonial Revival	C
868	79 Castle Ridge Road	SV	1940	Colonial Revival	C
869	84 Castle Ridge Road	SV	1940	Tudor Revival	C
870	91 Castle Ridge Road	SV	1940	Tudor Revival	C
871	94 Castle Ridge Road	SV	1940	Colonial Revival	C
872	101 Castle Ridge Road	SV	1940	Colonial Revival	C
873	102 Castle Ridge Road	SV	1940	Colonial Revival	C
874	108 Castle Ridge Road	SV	1940	Tudor Revival	C
875	109 Castle Ridge Road	SV	1940	Tudor Revival	C
876	117 Castle Ridge Road	SV	1940	Colonial Revival	C
877	120 Castle Ridge Road	SV	1940	Tudor Revival	C
878	125 Castle Ridge Road	SV	1940	Tudor Revival	C
879	126 Castle Ridge Road	SV	1940	Colonial Revival	NC
880	133 Castle Ridge Road	SV	1940	Colonial Revival	C
881	134 Castle Ridge Road	SV	1940	Colonial Revival	C
882	142 Castle Ridge Road	SV	1940	Tudor Revival	C
883	143 Castle Ridge Road	SV	1940	Colonial Revival	C
884	148 Castle Ridge Road	SV	1940	Tudor Revival	C
885	153 Castle Ridge Road	SV	1940	Tudor Revival	C
886	158 Castle Ridge Road	SV	1940	Tudor Revival	C
887	161 Castle Ridge Road	SV	1940	Colonial Revival	C
888	171 Castle Ridge Road	SV	1940	Tudor Revival	C
889	172 Castle Ridge Road	SV	1940	Colonial Revival	C
890	7 Chapel Road	SV	1938-41	Tudor Revival	C
891	15 Chapel Road	SV	1938-41	Tudor Revival	C
892	21 Chapel Road	SV	1938-41	Colonial Revival	C
893	27 Chapel Road	SV	1938-41	Tudor Revival	C
894	32 Chapel Road	SV	1939-41	Tudor Revival	C
895	33 Chapel Road	SV	1938-41	Colonial Revival	C
896	39 Chapel Road	SV	1938-41	Tudor Revival	C
897	40 Chapel Road	SV	1939-41	Tudor Revival	C
898	48 Chapel Road	SV	1939-41	French	C
899	49 Chapel Road	SV	1938-41	Colonial Revival	C
900	61 Chapel Road	SV	1938-41	Colonial Revival	C

89

Strathmore Vanderbilt

Item #. 3 Description, List

	Street	Subdiv	Date	Style	C/NC
901	71 Chapel Road	SV	1938-41	Colonial Revival	C
902	74 Chapel Road	SV	1940-41	Tudor Revival	C
903	85 Chapel Road	SV	1938-41	Tudor Revival	C
904	86 Chapel Road	SV	1940-41	Colonial Revival	C
905 —	96 Chapel Road	SV	1991	Modern	NC
906 —	106 Chapel Road	SV	1991	Modern	NC
907	107 Chapel Road	SV	1938-41	Tudor Revival	C
908	119 Chapel Road	SV	1938-41	Colonial Revival	C
909	124 Chapel Road	SV	1940	Tudor Revival	C
910	131 Chapel Road	SV	1938-41	Tudor Revival	C
911	140 Chapel Road	SV	1940	Tudor Revival	C
912	141 Chapel Road	SV	1938-41	Colonial Revival	C
913	143 Chapel Road	SV	1938-41	Tudor Revival	C
914	148 Chapel Road	SV	1940	Colonial Revival	C
915	156 Chapel Road	SV	1940	Colonial Revival	C
916	157 Chapel Road	SV	1938-41	Colonial Revival	C
917	164 Chapel Road	SV	1940	Tudor Revival	C
918	165 Chapel Road	SV	1938-41	Tudor Revival	C
919	172 Chapel Road	SV	1940	Tudor Revival	C
920	173 Chapel Road	SV	1938-41	Colonial Revival	C
921	18 Country Club Drive	SV	1940-41	Colonial Revival	C
922	26 Country Club Drive	SV	1940-41	Colonial Revival	C
923	34 Country Club Drive	SV	1940-41	Colonial Revival	C
924	41 Country Club Drive	SV	1940-41	French	C
925	42 Country Club Drive	SV	1940-41	Colonial Revival	C
926	50 Country Club Drive	SV	1940-41	Colonial Revival	C
927	53 Country Club Drive	SV	1940-41	Colonial Revival	C
928	58 Country Club Drive	SV	1940-41	Colonial & Tudor Revival	C
929	65 Country Club Drive	SV	1940-41	Tudor Revival	C
930	68 Country Club Drive	SV	1940-41	Tudor Revival	C
931	74 Country Club Drive	SV	1940-41	Colonial Revival	C
932	79 Country Club Drive	SV	1940-41	Colonial Revival	C
933	82 Country Club Drive	SV	1940-41	Colonial Revival	C
934	91 Country Club Drive	SV	1940-41	Colonial Revival	C
935	105 Country Club Drive	SV	1940-41	Colonial Revival	C
936	106 Country Club Drive	SV	1940-41	Tudor Revival	C
937	114 Country Club Drive	SV	1940-41	Colonial Revival	C
938	117 Country Club Drive	SV	1940-41	Colonial Revival	C
939	122 Country Club Drive	SV	1940-41	Colonial Revival	C
940	130 Country Club Drive	SV	1940-41	Colonial Revival	C
941	135 Country Club Drive	SV	1940-41	Tudor Revival	C
942	138 Country Club Drive	SV	1940-41	Colonial Revival	C
943	141 Country Club Drive	SV	1940-41	Colonial Revival	C
944	146 Country Club Drive	SV	1940-41	Tudor Revival	C
945	151 Country Club Drive	SV	1940-41	Tudor Revival	C
946	161 Country Club Drive	SV	1940-41	Colonial Revival	C
947	164 Country Club Drive	SV	1940-41	Colonial Revival	C
948	180 Country Club Drive	SV	1940-41	Tudor Revival	C
949	181 Country Club Drive	SV	1940-41	Colonial Revival	C
950	188 Country Club Drive	SV	1940-41	Colonial Revival	C
951	201 Country Club Drive	SV	1940-41	Tudor Revival	C
952	204 Country Club Drive	SV	1940-41	Colonial Revival	C
953	225 Country Club Drive	SV	1940-41	Tudor Revival	C
954	228 Country Club Drive	SV	1940-41	Colonial Revival	C
955	233 Country Club Drive	SV	1940-41	Colonial Revival	C
956	243 Country Club Drive	SV	1940-41	Colonial Revival	C
957	249 Country Club Drive	SV	1940-41	Colonial Revival	C
958	257 Country Club Drive	SV	1940-41	Colonial Revival	C
959	285 Country Club Drive	SV	1940-41	Colonial Revival	C
960	8 Fairway Lane	SV	1940-41	Tudor Revival	C
961	15 Fairway Lane	SV	1940-41	Tudor Revival	C
962	25 Fairway Lane	SV	1940-41	Colonial Revival	C
963	41 Fairway Lane	SV	1940	Colonial Revival	C
964 —	45 Fairway Lane	SV	1940	Colonial Revival	NC (gut)
965	49 Fairway Lane	SV	1940	French	C
966	53 Fairway Lane	SV	1940	Colonial Revival	C
967	57 Fairway Lane	SV	1940	Tudor Revival	C
968	15 Flower Lane	SV	1940	French	C
969	19 Flower Lane	SV	1940	Colonial Revival	C
970	23 Flower Lane	SV	1940	Colonial Revival	C

Item #. 3 Description, List

	Street	Subdiv	Date	Style	C/NC	
971	27 Flower Lane	SV	1940	Tudor Revival	C	
972	31 Flower Lane	SV	1940	Colonial Revival	C	
973	11 Forest Turn	SV	1938-41	Colonial Revival	C	
974	12 Forest Turn	SV	1938-41	Tudor Revival	C	
975	16 Forest Turn	SV	1938-41	Colonial Revival	C	
976	11 Garden Turn	SV	1940	Colonial Revival	C	
977	15 Garden Turn	SV	1938	Colonial Revival	C	
978	19 Garden Turn	SV	1940	Tudor Revival	C	
979	23 Garden Turn	SV	1938	Colonial Revival	C	
980	27 Garden Turn	SV	1940	Colonial Revival	C	
981	7 Green Terrace	SV	1940-41	Colonial Revival	C	
982	8 Green Terrace	SV	1940-41	Colonial Revival	C	
983	11 Green Terrace	SV	1940-41	Tudor Revival	C	
984	12 Green Terrace	SV	1940-41	Colonial Revival	C	
985	106 Knickerbocker Road	SV	1941	Tudor Revival	C	
986	110 Knickerbocker Road	SV	1941	Colonial Revival	C	
987	118 Knickerbocker Road	SV	1940	Modern	C	
988	119 Knickerbocker Road	SV	1940	Colonial Revival	C	
989	127 Knickerbocker Road	SV	1940	French	C	
990	131 Knickerbocker Road	SV	1940	Colonial Revival	C	
991	135 Knickerbocker Road	SV	1940	Colonial Revival	C	
992	111 Mill Spring Road	SV	1938-41	Tudor Revival	C	
993	118 Mill Spring Road	SV	1938-41	Tudor Revival	C	
994	119 Mill Spring Road	SV	1938-41	Colonial Revival	C	
995	126 Mill Spring Road	SV	1938-41	Colonial Revival	C	
996	127 Mill Spring Road	SV	1938-41	Tudor Revival	C	
997	134 Mill Spring Road	SV	1938-41	Colonial Revival	C	
998	135 Mill Spring Road	SV	1938-41	Colonial Revival	C	
999	142 Mill Spring Road	SV	1938-41	Tudor Revival	C	
1000	148 Mill Spring Road	SV	1938-41	Tudor Revival	C	
1001	152 Mill Spring Road	SV	1938-41	Colonial Revival	C	
1002	156 Mill Spring Road	SV	1938-41	Tudor Revival	C	
1003	157 Mill Spring Road	SV	1938-41	Colonial Revival	C	
1004	157 Mill Spring Road	SV	1939-41	Colonial Revival	C	
1005	164 Mill Spring Road	SV	1938-41	Tudor Revival	C	
1006	165 Mill Spring Road	SV	1939-41	Colonial Revival	C	
1007	172 Mill Spring Road	SV	1938-41	Colonial Revival	C	
1008	182 Mill Spring Road	SV	1938-41	Colonial Revival	C	
1009	183 Mill Spring Road	SV	1938-41	Colonial R/Tudor Revival	C	
1010	191 Mill Spring Road	SV	1938-41	Colonial Revival	C	
1011	194 Mill Spring Road	SV	1938-41	Tudor Revival	C	
1012	204 Mill Spring Road	SV	1938-41	Colonial Revival	C	
1013	225 Mill Spring Road	SV	1940-41	Colonial Revival	C	
1014	228 Mill Spring Road	SV	1939-41	Tudor Revival	C	
1015	236 Mill Spring Road	SV	1939-41	Colonial Revival	C	
1016	241 Mill Spring Road	SV	1939-41	Colonial Revival	C	
1017	249 Mill Spring Road	SV	1939-41	Colonial Revival	C	
1018	250 Mill Spring Road	SV	1938	Colonial Revival	C	
1019	258 Mill Spring Road	SV	1938	Colonial Revival	NC	(Totally remodelled)
1020	264 Mill Spring Road	SV	1938	Colonial Revival	C	
1021	270 Mill Spring Road	SV	1939	Colonial Revival	C	
1022	273 Mill Spring Road	SV	1939-41	Colonial Revival	C	
1023	278 Mill Spring Road	SV	1939	French	C	
1024	281 Mill Spring Road	SV	1939-41	Colonial Revival	C	
1025	286 Mill Spring Road	SV	1939	Tudor Revival	C	
1026	289 Mill Spring Road	SV	1939-41	Tudor Revival	C	
1027	294 Mill Spring Road	SV	1940	Colonial Revival	C	
1028	297 Mill Spring Road	SV	1939-41	Colonial Revival	C	
1029	305 Mill Spring Road	SV	1939-41	Tudor Revival	C	
1030	308 Mill Spring Road	SV	1940-41	Tudor Revival	C	
1031	313 Mill Spring Road	SV	1939-41	Colonial Revival	C	
1032	314 Mill Spring Road	SV	1940-41	Colonial Revival	C	
1033	321 Mill Spring Road	SV	1939-41	Colonial Revival	C	
1034	322 Mill Spring Road	SV	1940-41	Colonial Revival	C	
1035	328 Mill Spring Road	SV	1940-41	Colonial Revival	C	
1036	329 Mill Spring Road	SV	1939-41	Tudor Revival	C	
1037	334 Mill Spring Road	SV	1940-41	Colonial Revival	C	
1038	337 Mill Spring Road	SV	1939-41	Colonial Revival	C	
1039	340 Mill Spring Road	SV	1940-41	Tudor Revival	C	
1040	346 Mill Spring Road	SV	1940-41	Colonial Revival	C	

Item #. 3 Description, List

	Street	Subdiv	Date	Style	C/NC
1041	347 Mill Spring Road	SV	1939-41	Tudor Revival	C
1042	352 Mill Spring Road	SV	1940-41	Tudor Revival	C
1043	358 Mill Spring Road	SV	1940-41	Colonial Revival	C
1044	11 Mountain Cut	SV	1939-41	Colonial Revival	C
1045	19 Mountain Cut	SV	1939-41	Tudor Revival	C
1046	21 Mountain Cut	SV	1939-41	Colonial Revival	C
1047	30 Mountain Cut	SV	1940-41	Colonial Revival	C
1048	44 Mountain Cut	SV	1940-41	Colonial Revival	C
1049	201 Mountain Cut	SV	1940-41	Tudor Revival	C
1050	16 Old Estate Road	SV	1939-41	Colonial Revival	C
1051	17 Old Estate Road	SV	1939	Colonial Revival	C
1052	24 Old Estate Road	SV	1939-41	Colonial Revival	C
1053	25 Old Estate Road	SV	1939	Colonial Revival	C
1054	32 Old Estate Road	SV	1939-41	Colonial Revival	C
1055	33 Old Estate Road	SV	1940	Tudor Revival	C
1056	40 Old Estate Road	SV	1939-41	Tudor Revival	C
1057	43 Old Estate Road	SV	1940	Tudor Revival	C
1058	46 Old Estate Road	SV	1939-41	Colonial Revival	C
1059	51 Old Estate Road	SV	1940	Colonial Revival	C
1060	52 Old Estate Road	SV	1939-41	Tudor Revival	C
1061	58 Old Estate Road	SV	1939-41	Tudor Revival	C
1062	64 Old Estate Road	SV	1939-41	Tudor Revival	C
1063	71 Old Estate Road	SV	1940	Tudor Revival	C
1064	72 Old Estate Road	SV	1939-41	Tudor Revival	C
1065	78 Old Estate Road	SV	1939-41	Colonial Revival	C
1066	15 Payne Whitney Lane	SV	1940-41	Colonial Revival	C
1067	18 Payne Whitney Lane	SV	1939	Colonial Revival	C
1068	24 Payne Whitney Lane	SV	1939	Colonial Revival	C
1069	27 Payne Whitney Lane	SV	1940-41	Tudor Revival	C
1070	30 Payne Whitney Lane	SV	1940	Tudor Revival	C
1071	35 Payne Whitney Lane	SV	1940-41	Colonial Revival	C
1072	36 Payne Whitney Lane	SV	1940	Colonial Revival	C
1073	43 Payne Whitney Lane	SV	1940-41	Tudor Revival	C
1074	51 Payne Whitney Lane	SV	1940-41	Colonial Revival	C
1075	58 Payne Whitney Lane	SV	1940	Colonial Revival	C
1076	59 Payne Whitney Lane	SV	1940-41	Colonial Revival	C
1077	84 Payne Whitney Lane	SV	1940	Tudor Revival	C
1078	94 Payne Whitney Lane	SV	1940	Colonial Revival	C
1079	107 Payne Whitney Lane	SV	1940-41	Colonial Revival	C
1080	114 Payne Whitney Lane	SV	1940	Colonial Revival	C
1081	115 Payne Whitney Lane	SV	1940-41	Tudor Revival	C
1082	123 Payne Whitney Lane	SV	1940-41	Bathclubesque	C
1083	124 Payne Whitney Lane	SV	1940	Tudor Revival	C
1084	131 Payne Whitney Lane	SV	1940-41	Colonial Revival	C
1085	135 Payne Whitney Lane	SV	1940-41	Tudor Revival	C
1086	138 Payne Whitney Lane	SV	1940	Colonial Revival	C
1087	146 Payne Whitney Lane	SV	1940	Colonial Revival	C
1088	158 Payne Whitney Lane	SV	1940	Tudor Revival	C
1089	10 Sherry Hill Lane	SV	1940	Colonial Revival	C
1090	15 Sherry Hill Lane	SV	1940-41	Georgian Regency	C
1091	27 Sherry Hill Lane	SV	1940-41	Tudor Revival	C
1092	28 Sherry Hill Lane	SV	1940	Colonial Revival	C
1093	35 Sherry Hill Lane	SV	1940-41	Colonial Revival	C
1094	38 Sherry Hill Lane	SV	1940	Tudor Revival	C
1095	43 Sherry Hill Lane	SV	1940-41	Colonial Revival	C
1096	46 Sherry Hill Lane	SV	1940	Tudor Revival	C
1097	51 Sherry Hill Lane	SV	1940-41	Tudor Revival	C
1098	54 Sherry Hill Lane	SV	1940	Tudor Revival	C
1099	59 Sherry Hill Lane	SV	1940-41	Colonial Revival	C
1100	60 Sherry Hill Lane	SV	1940	Tudor Revival	C
1101	67 Sherry Hill Lane	SV	1940-41	Tudor Revival	C
1102	68 Sherry Hill Lane	SV	1940	Colonial Revival	C
1103	76 Sherry Hill Lane	SV	1940	Colonial Revival	C
1104	77 Sherry Hill Lane	SV	1940-41	Tudor Revival	C
1105	84 Sherry Hill Lane	SV	1940	Tudor Revival	C
1106	85 Sherry Hill Lane	SV	1940-41	Colonial Revival	C
1107	92 Sherry Hill Lane	SV	1940	Tudor Revival	C
1108	100 Sherry Hill Lane	SV	1940	Colonial Revival	C
1109	103 Sherry Hill Lane	SV	1940-41	Tudor Revival	C
1110	10 Sound View Crest	SV	1938	Colonial Revival	C

17
8
25

Item #. 3 Description, List

	Street	Subdiv	Date	Style	C/NC
1111	18 Sound View Crest	SV	1940	Tudor Revival	C
1112	26 Sound View Crest	SV	1940	Tudor Revival	C
1113	34 Sound View Crest	SV	1940	Colonial Revival	C
1114	36 Sound View Crest	SV	1940	Colonial Revival	C
1115	38 Sound View Crest	SV	1940	Fudor Revival	C
1116	40 Sound View Crest	SV	1940	Colonial Revival	C
1117	18 Timber Lane	SV	1940	Tudor Revival	C
1118	19 Timber Lane	SV	1939-41	Tudor Revival	C
1119	27 Timber Lane	SV	1939-41	Colonial Revival	C
1120	30 Timber Lane	SV	1941	Colonial Revival	C
1121	35 Timber Lane	SV	1939-41	Colonial Revival	C
1122	46 Timber Lane	SV	1938	Colonial Revival	C
1123	47 Timber Lane	SV	1939-41	Colonial Revival	C
1124	97 Vanderbilt Road	SV	1940	Colonial Revival	C
1125	104 Vanderbilt Road	SV	1939-194	Tudor	C
1126	105 Vanderbilt Road	SV	1940	Colonial Revival	C
1127	113 Vanderbilt Road	SV	1940	Colonial Revival	C
1128	121 Vanderbilt Road	SV	1940	Colonial Revival	C
1129	129 Vanderbilt Road	SV	1940	Colonial Revival	C
1130	8 Woodland Way	SV	1938-41	Tudor Revival	C
1131	15 Woodland Way	SV	1938-41	Colonial Revival	C
1132	16 Woodland Way	SV	1938-41	Colonial Revival	C
1133	23 Woodland Way	SV	1938-41	Colonial Revival	C
1134	24 Woodland Way	SV	1938-41	Tudor Revival	C
1135	31 Woodland Way	SV	1938-41	Tudor Revival	C
1136	32 Woodland Way	SV	1938-41	Colonial Revival	C
1137	41 Woodland Way	SV	1938-41	Colonial Revival	C
1138	42 Woodland Way	SV	1938-41	Tudor Revival	C
1139	45 Woodland Way	SV	1938-41	Tudor Revival	C
1140	47 Woodland Way	SV	1938-41	Tudor Revival	C
1141	7 Albermarle Lane	SVL	1941	Colonial Revival	C
1142	8 Albermarle Lane	SVL	1941	Tudor Revival	C
1143	17 Albermarle Lane	SVL	1941	Tudor Revival	C
1144	20 Albermarle Lane	SVL	1941	Colonial Revival	C
1145	16 Aldershot Lane	SVL	1938	Colonial Revival	C
1146	26 Aldershot Lane	SVL	1938	Colonial Revival	C
1147	36 Aldershot Lane	SVL	1938	Colonial Revival	C
1148	41 Aldershot Lane	SVL	1938	Colonial Revival	C
1149	42 Aldershot Lane	SVL	1938	Colonial Revival	C
1150	50 Aldershot Lane	SVL	1938	Tudor Revival	C
1151	57 Aldershot Lane	SVL	1938	Tudor Revival	C
1152	59 Aldershot Lane	SVL	1938	Tudor Revival	C
1153	60 Aldershot Lane	SVL	1938	Georgian Regency	C
1154	67 Aldershot Lane	SVL	1938	Tudor Revival	C
1155	70 Aldershot Lane	SVL	1938	Modern	C
1156	80 Aldershot Lane	SVL	1938	Colonial Revival	C
1157	90 Aldershot Lane	SVL	1938	Tudor Revival	C
1158	97 Aldershot Lane	SVL	1938	Tudor Revival	C
1159	100 Aldershot Lane	SVL	1938	Tudor Revival	C
1160	107 Aldershot Lane	SVL	1938	Modern	C
1161	108 Aldershot Lane	SVL	1938	Colonial Revival	C
1162	117 Aldershot Lane	SVL	1938	Tudor Revival	C
1163	118 Aldershot Lane	SVL	1938	Colonial Revival	C
1164	130 Aldershot Lane	SVL	1938	Tudor Revival	C
1165	131 Aldershot Lane	SVL	1938	Tudor Revival	C
1166	147 Aldershot Lane	SVL	1938	Colonial Revival	C
1167	152 Aldershot Lane	SVL	1938	Modern	C
1168	155 Aldershot Lane	SVL	1938	Tudor Revival	C
1169	161 Aldershot Lane	SVL	1950	Ranch	NC
1170	164 Aldershot Lane	SVL	1991	Contemporary	NC
1171	165 Aldershot Lane	SVL	1950	Ranch	NC
1172	171 Aldershot Lane	SVL	1950	Ranch	NC
1173	175 Aldershot Lane	SVL	1950	Ranch	NC
1174	178 Aldershot Lane	SVL	1950	Ranch	NC
1175	181 Aldershot Lane	SVL	1950	Ranch	NC
1176	184 Aldershot Lane	SVL	1950	Ranch	NC
1177	185 Aldershot Lane	SVL	1972	Ranch	NC
1178	192 Aldershot Lane	SVL	1950	Ranch	NC
1179	193 Aldershot Lane	SVL	1950	Ranch	NC
1180	198 Aldershot Lane	SVL	1950	Ranch	NC

Strathmore Village

Item #. 3 Description, List

	Street	Subdiv	Date	Style	C/NC
1181	202 Aldershot Lane	SVL	1950	Ranch	NC
1182	203 Aldershot Lane	SVL	1950	Ranch	NC
1183	206 Aldershot Lane	SVL	1950	Ranch	NC
1184	6 Blenheim Drive	SVL	1941	Colonial Revival	C
1185	11 Blenheim Drive	SVL	1941	Colonial Revival	C
1186	20 Blenheim Drive	SVL	1941	Colonial Revival	C
1187	21 Blenheim Drive	SVL	1941	Tudor Revival	C
1188	30 Blenheim Drive	SVL	1941	Colonial Revival	C
1189	31 Blenheim Drive	SVL	1941	Tudor Revival	C
1190	39 Blenheim Drive	SVL	1941	Colonial Revival	C
1191	40 Blenheim Drive	SVL	1941	Tudor Revival	C
1192	48 Blenheim Drive	SVL	1941	Tudor Revival	C
1193	49 Blenheim Drive	SVL	1941	Tudor Revival	C
1194	56 Blenheim Drive	SVL	1941	Modern	C
1195	64 Blenheim Drive	SVL	1941	Colonial Revival	C
1196	77 Blenheim Drive	SVL	1941	Tudor Revival	C
1197	5 Buckminster Lane	SVL	1941	Colonial Revival	C
1198	12 Buckminster Lane	SVL	1941	Tudor Revival	C
1199	15 Buckminster Lane	SVL	1941	Tudor Revival	C
1200	25 Buckminster Lane	SVL	1941	Tudor Revival	C
1201	32 Buckminster Lane	SVL	1941	Tudor Revival	C
1202	33 Buckminster Lane	SVL	1941	Colonial Revival	C
1203	42 Buckminster Lane	SVL	1941	Colonial Revival	C
1204	43 Buckminster Lane	SVL	1941	Georgian Regency	C
1205	51 Buckminster Lane	SVL	1941	Tudor Revival	C
1206	52 Buckminster Lane	SVL	1941	Modern	C
1207	57 Buckminster Lane	SVL	1941	?	C
1208	212 Chapel Road	SVL	1940-41	Tudor Revival	C
1209	222 Chapel Road	SVL	1940-41	Colonial Revival	C
1210	232 Chapel Road	SVL	1940-41	Colonial Revival	C
1211	233 Chapel Road	SVL	1941	Colonial Revival	C
1212	242 Chapel Road	SVL	1940-41	Modern	C
1213	251 Chapel Road	SVL	1941	Colonial Revival	C
1214	262 Chapel Road	SVL	1940-41	Colonial Revival	C
1215	272 Chapel Road	SVL	1940-41	Tudor Revival	C
1216	282 Chapel Road	SVL	1940-41	Colonial Revival	C
1217	292 Chapel Road	SVL	1940-41	Colonial Revival	C
1218	302 Chapel Road	SVL	1940-41	Tudor Revival	C
1219	309 Chapel Road	SVL	1941	Colonial Revival	C
1220	59 Dover Road	SVL	1941	Colonial Revival	C
1221	74 Dover Road	SVL	1941	Modern	C
1222	77 Dover Road	SVL	1941	Tudor Revival	C
1223	84 Dover Road	SVL	1941	Tudor Revival	C
1224	85 Dover Road	SVL	1941	Colonial Revival	C
1225	94 Dover Road	SVL	1941	Tudor Revival	C
1226	95 Dover Road	SVL	1941	Colonial Revival/Modern	C
1227	102 Dover Road	SVL	1941	Brand New ?	NC
1228	105 Dover Road	SVL	1941	Tudor Revival	C
1229	108 Dover Road	SVL	1941	Tudor Revival	C
1230	116 Dover Road	SVL	1941	Colonial Revival	C
1231	126 Dover Road	SVL	1941	Tudor Revival	C
1232	136 Dover Road	SVL	1941	Colonial Revival	C
1233	149 Dover Road	SVL	1938	Tudor Revival	C
1234	156 Dover Road	SVL	1941	Modern	C
1235	165 Dover Road	SVL	1938	Tudor Revival	C
1236	166 Dover Road	SVL	1941	Colonial Revival	C
1237	175 Dover Road	SVL	1938	Tudor Revival	C
1238	176 Dover Road	SVL	1941	Tudor Revival	C
1239	180 Dover Road	SVL	1941	Tudor Revival	C
1240	183 Dover Road	SVL	1938	Colonial Revival	C
1241	193 Dover Road	SVL	1938	Tudor Revival	C
1242	198 Dover Road	SVL	1941	Georgian Regency	C
1243	203 Dover Road	SVL	1938	Modern	C
1244	211 Dover Road	SVL	1938	Colonial Revival	C
1245	221 Dover Road	SVL	1938	Tudor Revival	C
1246	231 Dover Road	SVL	1938	Tudor Revival	C
1247	232 Dover Road	SVL	1941	Georgian Regency	C
1248	241 Dover Road	SVL	1938	Tudor Revival	C
1249	250 Dover Road	SVL	1941	Tudor Revival	C
1250	253 Dover Road	SVL	1938	Colonial Revival	C

Item #. 3 Description, List

	Street	Subdiv	Date	Style	C/NC
1251	5 Eton Crest	SVL	1941	Tudor Revial	C
1252	10 Eton Crest	SVL	1941	Modern	C
1253	11 Eton Crest	SVL	1941	Colonial Revival	C
1254	17 Eton Crest	SVL	1941	Tudor Revival	C
1255	5 Foxcroft Road	SVL	1938	Georgian Regency	C
1256	6 Foxcroft Road	SVL	1936	Tudor Revival	C
1257	17 Foxcroft Road	SVL	1938	Colonial Revival	C
1258	18 Foxcroft Road	SVL	1938	Tudor Revival	C
1259	22 Foxcroft Road	SVL	1938	Modern	C
1260	25 Foxcroft Road	SVL	1938	Colonial Revival	C
1261	33 Foxcroft Road	SVL	1938	Colonial Revival	C
1262	42 Foxcroft Road	SVL	1938	Georgian Regency	C
1263	43 Foxcroft Road	SVL	1938	Ranch	C
1264	52 Foxcroft Road	SVL	1938	Tudor Revival	C
1265	60 Foxcroft Road	SVL	1938	Tudor Revival	C
1266	61 Foxcroft Road	SVL	1938	Tudor Revival	C
1267	70 Foxcroft Road	SVL	1938	Tudor Revival	C
1268	71 Foxcroft Road	SVL	1938	Modern	C
1269	16 Harrow Lane	SVL	1941	Tudor Revival	C
1270	60 Harrow Lane	SVL	1941	Colonial Revival	C
1271	1900 Northern Boulevard	SVL	1941	Modern (Necessities Bldg)	C
1272	1930 Northern Boulevard	SVL	1941	Modern Altman's	C
1273	137 Rockcrest Road	SVL	1941	Colonial Revival	C
1274	138 Rockcrest Road	SVL	1941	Colonial Revival	C
1275	148 Rockcrest Road	SVL	1941	Tudor Revival	C
1276	149 Rockcrest Road	SVL	1941	Tudor Revival	C
1277	158 Rockcrest Road	SVL	1941	Colonial Revival	C
1278	159 Rockcrest Road	SVL	1941	Georgian Regency	C
1279	167 Rockcrest Road	SVL	1941	Tudor Revival	C
1280	168 Rockcrest Road	SVL	1941	Tudor Revival	C
1281	177 Rockcrest Road	SVL	1941	Colonial Revival	C
1282	178 Rockcrest Road	SVL	1941	Tudor Revival	C
1283	189 Rockcrest Road	SVL	1941	Tudor Revival	C
1284	190 Rockcrest Road	SVL	1941	Tudor Revival	C
1285	63 Sussex Road	SVL	1941	Colonial Revival	C
1286	64 Sussex Road	SVL	1941	Tudor Revival	C
1287	73 Sussex Road	SVL	1941	Tudor Revival	C
1288	83 Sussex Road	SVL	1941	Tudor Revival	C
1289	86 Sussex Road	SVL	1941	Modern	C
1290	93 Sussex Road	SVL	1941	Georgian Regency	C
1291	105 Sussex Road	SVL	1941	Colonial Revival	C
1292	106 Sussex Road	SVL	1941	Tudor Revival	C
1293	110 Sussex Road	SVL	1941	Tudor Revival	C
1294	116 Sussex Road	SVL	1941	Colonial Revival	C
1295	122 Sussex Road	SVL	1941	Modern	C
1296	129 Sussex Road	SVL	1941	Modern	C
1297	130 Sussex Road	SVL	1941	Tudor Reviavl	C
1298	137 Sussex Road	SVL	1941	Colonial Revival	C
1299	138 Sussex Road	SVL	1941	Colonial Revival	C
1300	145 Sussex Road	SVL	1941	Tudor Revival	C
1301	146 Sussex Road	SVL	1941	Colonial Revival	C
1302	155 Sussex Road	SVL	1941	Georgian Regency	C
1303	156 Sussex Road	SVL	1941	Modern	C
1304	169 Sussex Road	SVL	1941	Colonial Revival	C
1305	170 Sussex Road	SVL	1941	Colonial Revival	C
1306	180 Sussex Road	SVL	1941	Georgian Regency	C
1307	181 Sussex Road	SVL	1941	Tudor Revival	C
1308	190 Sussex Road	SVL	1941	Colonial Revival	C
1309	198 Sussex Road	SVL	1941	Colonial Revival	C
1310	208 Sussex Road	SVL	1941	Modern	C
1311	216 Sussex Road	SVL	1941	Tudor Revival	C
1312	226 Sussex Road	SVL	1941	Tudor Revival	C
1313	236 Sussex Road	SVL	1941	Colonial Revival	C
1314	237 Sussex Road	SVL	1941	Modern	C
1315	246 Sussex Road	SVL	1941	Tudor Revival	C
1316	247 Sussex Road	SVL	1941	Colonial revival	C
1317	256 Sussex Road	SVL	1941	Georgian Regency	C
1318	257 Sussex Road	SVL	1941	Georgian Regency	C
1319	266 Sussex Road	SVL	1941	Colonial Revival	C
1320	281 Sussex Road	SVL	1941	Colonial Revival/Tudor Revival	C

18

Item #. 3 Description, List

	Street	Subdiv	Date	Style	C/NC
1321	14 Sutton Crest	SVL	1938	Colonial Revival/Modern	C
1322	24 Sutton Crest	SVL	1938	Tudor Revival	C
1323	27 Sutton Crest	SVL	1938	Tudor Revival	C
1324	34 Sutton Crest	SVL	1938	Colonial Revival	C
1325	35 Sutton Crest	SVL	1938	Tudor Revival	C
1326	41 Sutton Crest	SVL	1938	Colonial Revival	C
1327	44 Sutton Crest	SVL	1938	Colonial Revival	C
1328	45 Sutton Crest	SVL	1938	Colonial Revival	C
1329	15 Village Road	SVL	1948	Ranch	NC
1330	19 Village Road	SVL	1950	Ranch	NC
1331	20 Village Road	SVL	1941	Colonial Revival	C
1332	27 Village Road	SVL	1941	Tudor Revival	C
1333	36 Village Road	SVL	1941	Tudor Revival	C
1334	37 Village Road	SVL	1941	Colonial Revival	C
1335	47 Village Road	SVL	1941	Colonial Revival	C
1336	57 Village Road	SVL	1941	Tudor Revival	C
1337	67 Village Road	SVL	1941	Tudor Revival	C
1338	68 Village Road	SVL	1941	Tudor Revival	C
1339	78 Village Road	SVL	1941	Colonial Revival	C
1340	79 Village Road	SVL	1941	Tudor Revival	C
1341	88 Village Road	SVL	1941	Tudor Revival	C

67

93SD0149
05902

The Strathmores
Manhasset, in the Town of North Hempstead
Item 4. Significance

Significance

The Strathmore Historic Districts are architecturally significant as Manhasset's and North Hempstead's finest extant groupings of mid-twentieth century suburban residential architecture. Well-designed examples of predominantly Colonial Revival and Tudor Revival styles are found in the districts which should be noted for the remarkable architectural cohesion of the area still reflected in the collection of intact and well preserved suburban building types. The district is historically significant because it represents a large scale, early planned subdivision that was actually executed as planned. They are further significant for they set the standard for much of the subsequent development of Nassau County.

Although Levitt & Sons are probably best known for their immense post War development at Levittown in the Town of Hempstead, they played a major role in the development of homes in North Hempstead and Manhasset during the pre-war era. In 1933 the firm announced their first development of 200 homes to be constructed on 46 acres surrounding the historic Onderdonk House, North Strathmore. At the request of the community Levitt & Sons saved the old trees and deeded the historic house to the Strathmore Association, once they no longer needed it as their field headquarters.

Next, in 1936, Levitt & Sons purchased 90 acres on the south side of Northern Boulevard from the Metropolitan Museum of Art, that was part of a much larger tract the Museum had inherited from the estate of Frank Munsey. Called Strathmore-at-Manhasset, this section had entrances on the south side of Northern Boulevard at Pickwick Road and East Gate.

Two years later, in 1938, William Levitt Sr., bought the 115 acre Sherry/Munsey/Vanderbilt Estate, including the mansion, a gate house and tennis courts and pool and developed it as Strathmore Vanderbilt. This estate had been established by Mr. Louis Sherry in 1912, and was later purchased by Frank A. Munsey who hired McKim, Mead, & White to remodel the original house. In 1927 Mrs. Graham Fair Vanderbilt purchased the 115 acre estate, calling it Fairmont. The Levitts converted the mansion into a club house and donated it and 9 1/2 acres of property to be used and supported by the owners of the homes he developed in Strathmore Vanderbilt. The mansion is located in the incorporated village of North Hills, and is, consequently, beyond the scope of this survey; it should be evaluated and considered in the event the district is proposed for the National Register of Historic Places.

The four subdivisions survive and thrive with a high degree of cohesiveness, largely due to the Levitt Brothers' business acumen with which they retained total control of the development process. The Levitts developed each neighborhood street by street, completing and selling each section rather than developing lots throughout the neighborhoods. In fact, the contiguous neighborhoods south of Northern Boulevard seem to have been subdivided in stages precisely in order insure that no gaps or empty lots would mar the desired image.

The Levitts acted as planners, developers, architects and financiers even holding the mortgages for the houses they had built. The Levitts generally required a 25% down payment and financed the remainder at about 1% a month, but also offered other financing schemes such as a 1935 offering for 50% down at a 5%. rate for 20 years; 35% down at 5.5% rate for 20 years, and 40% down with a 5.5% rate for 30 years. The selling price included legal and recording charges, appliances and all finishes including landscaping. In addition, by 1938, changes in Federal Home Association mortgage rates, allowed buyers to purchase homes with less than 25% down.

The Strathmores
Manhasset, in the Town of North Hempstead
Item 4. Significance Continued

including landscaping. In addition, by 1938, changes in Federal Home Association mortgage rates, allowed buyers to purchase homes with less than 25% down.

With the last of the neighborhoods, Strathmore Vanderbilt, they even built a shopping center on Northern Boulevard called "The Necessities Building" which now houses Conrans, as well as several other smaller local shops. Designed to complement as well as accommodate the residents, the Levitts regulated signage and provided parking in a lot to the rear that was screened with plantings. Although the Levitts had planned on a much larger shopping complex extending further east on Northern Boulevard, their plans were curtailed.

The neighborhoods were developed in the period revival styles that had been popular for American suburban architecture since the 1910s: Colonial Revival, Tudor Revival, and Georgian Regency. In addition, the Levitts included residences in the "Modern" style, which related to the public buildings they built in the last of the four developments.

Unfortunately no firm records survive to determine how styles were decided upon, i.e. did new purchasers select style for lot, or were the houses built on spec. However, an advertising brochure for the last of the four Manhasset developments, Strathmore Village, described the styles they used as English, Colonial Georgian Regency and "our conception of Modern".

The brochure further illuminates the Levitts philosophy as one which would serve to keep the character of the neighborhoods from changing too much with age

> All houses are built of brick and stone. Occasionally, shingles are used. But stucco and clapboard and anything that requires substantial sums for upkeep and maintenance are taboo; we don't use them! [2]

A 1935 *New York Times* Article describes a model home to be kept on exhibition for several months. The exterior was brick and slate with metal casement windows and it appears to have been highly decorated as a show house. Prominent features included a rounded entry which also served as a location for a circular stair case. [3]

With the exception of Strathmore-at-Manhasset, all three subdivisions had a public community house, deeded to the property owners associations by the developers. In two cases, The Onderdonk House and the Whitney-Vanderbilt Country Club, the Levitts donated large buildings already on the land they had purchased for development, but with the last development, Strathmore Village, they actually built a community recreation complex, the Village Bath Club. It could be argued that these facilities, which helped to transform the subdivisions into exclusive residential enclaves in which residents take great pride, have contributed to the tremendous state of preservation that these buildings retain.

---

[2] Ibid, np

[3] "Model Home Completed In Manhasset.' *New York Times* , March 3, 1935, 2:2

The Strathmores
Manhasset, in the Town of North Hempstead
Item 4. Significance

The four Strathmore Developments in Manhasset having survived with their original setting and materials intact, are architecturally significant as an important and well-detailed collection of early-twentieth century residential architecture. Furthermore, for their early association with the Levitt family, some of the most influential suburban residential developers to have worked in America, they possess historical significance.

The Strathmores
Manhasset, in the Town of North Hempstead
Item #. 6 Sources

Sources

"Builders Acquire Great Neck Land." *New York Times*, March 7, 1937, 1:2
"Buys Munsey Estate." *New York Times*, January 5, 1936, 1:5
"Developers Acquire More Acreage." *New York Times*, August 11, 1935, 1:4
"Levitt and Sons Sales Report." *New York Times*, April 10, 1938, 1:5.
Manhasset: The First 300 Years. Manhasset Chamber of Commerce, 1980
"Many View New Home." *New York Times*, March 10, 1935, 2:1
"Model Home Completed in Manhasset." *New York Times*
Nassau County Assessors Records
Nassau County Land Records, Maps 577, 893, 894, 2958, 3794, 3795, 3803, 3965, 4052, 4082, 4153, 4137, 4607 and 4631.
"New Plans Offered." *New York Times*, February 10, 1935, 2:2
Strathmore Village, Promotional Brochure by Levitt and Sons, 1940
Strathmore at Roslyn, Promotional Brochure by Levitt and Sons, 1942

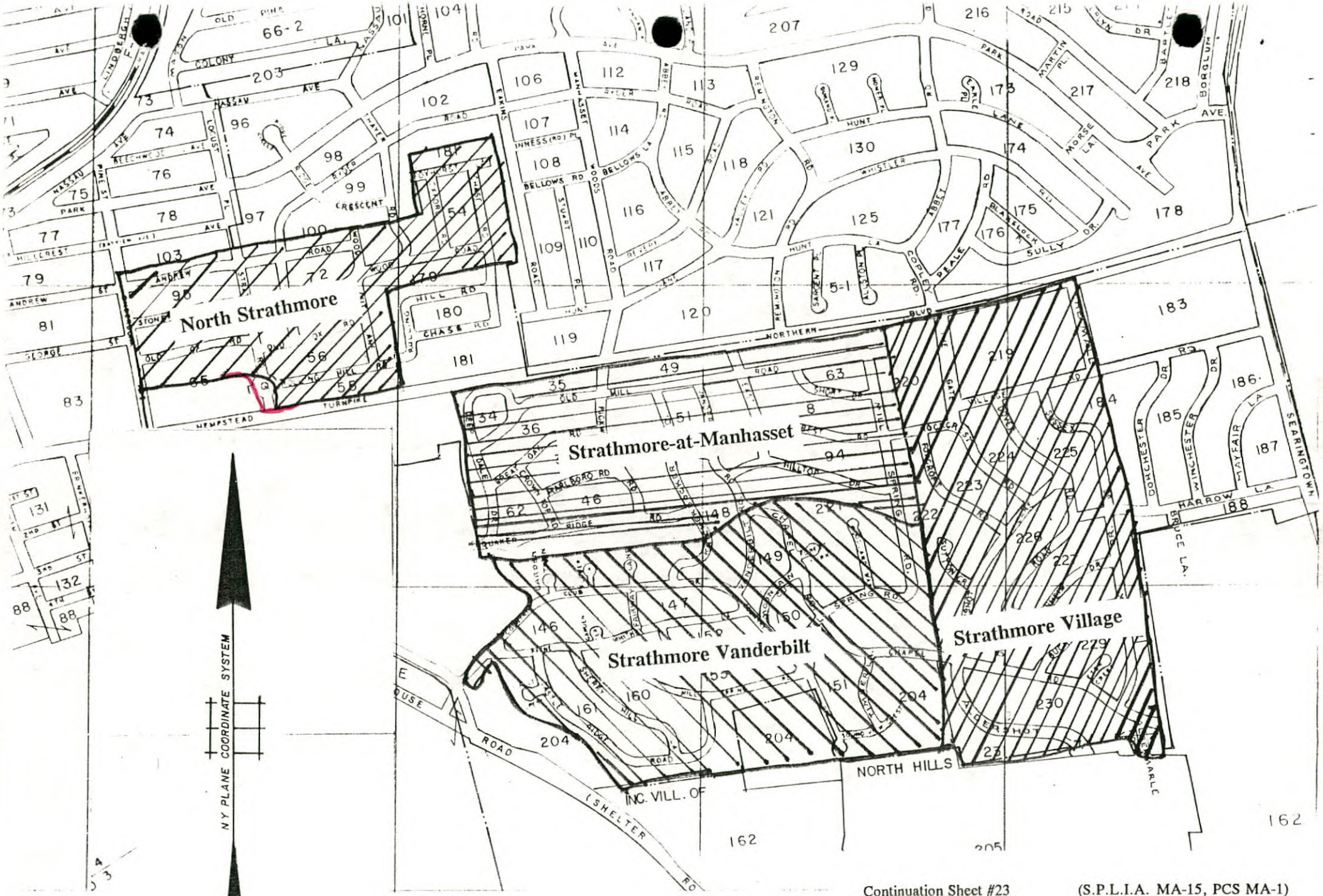

Continuation Sheet #23 (S.P.L.I.A. MA-15, PCS MA-1)

The Strathmores, Manhasset

Contributing Buildings

PDS – include Onderdonk House in N. Strathmore

OFFICE OF PARKS · RECREATION · HISTORIC PRESERVATION
NEW YORK STATE

Orin Lehman
Commissioner

New York State Office of Parks, Recreation and Historic Preservation
Historic Preservation Field Services Bureau
Peebles Island, PO Box 189, Waterford, New York 12188-0189 518-237-8643

93SD00149

ELIGIBILITY EVALUATION **DATE:** 1/5/93 **STAFF:** J.A. Bonafide

PROPERTY: The Strathmores Historic District **MCD:** Manhasset 059~~49~~ 02
ADDRESS: See listing **COUNTY:** Nassau
PROJECT REF:_____

I. ___ Property is individually listed on SR/NR:_____
name of listing
___ Property is a contributing component of a SR/NR district:
_____
name of district

II.___ Property appears to meet eligibility criteria.
___ Property contributes to a district which appears to meet eligibility criteria. **Pre SRB:**___ **Post SRB:**___ _____
SRB date

National Register Criteria for Evaluation:
A.___ Associated with events that have made a significant contribution to the broad patterns of our history;
B.___ Associated with the lives of persons significant in our past;
C. X Embodies the distinctive characteristics of a type, period or method of construction; or represents the work of a master; or possess high artistic values; or represents a significant and distinguishable entity whose components may lack individual distinction;
D.___ Have yielded, or may be likely to yield information important in prehistory or history.

STATEMENT OF SIGNIFICANCE:

The Strathmores Historic District is architecturally significant as an outstanding as a collection of four cohesive residential neighborhoods composed of primarily mid-twentieth century (1937-1941) houses. Developed in 1937 by the Levitt Brothers, the district is composed of more than 1000 dwellings, designed in the Tudor Revival and Colonial Revival styles. The development is set within a park like setting characterized rolling topography, mature trees and plantings and winding roads. the development may also derive additional significance under criterion A in the area of community planning as one of the Levett Brothers early subdivisions.

An Equal Opportunity/Affirmative Action Agency
printed on recycled paper

The Strathmores, Manhasset, NY
Photo Sheet 1

↓ NH/10/17/91, Green Terrace Streetscape, SV, Manhasset

NH/10/17/91
Green Terrace Streetscape
SV, Manhasset

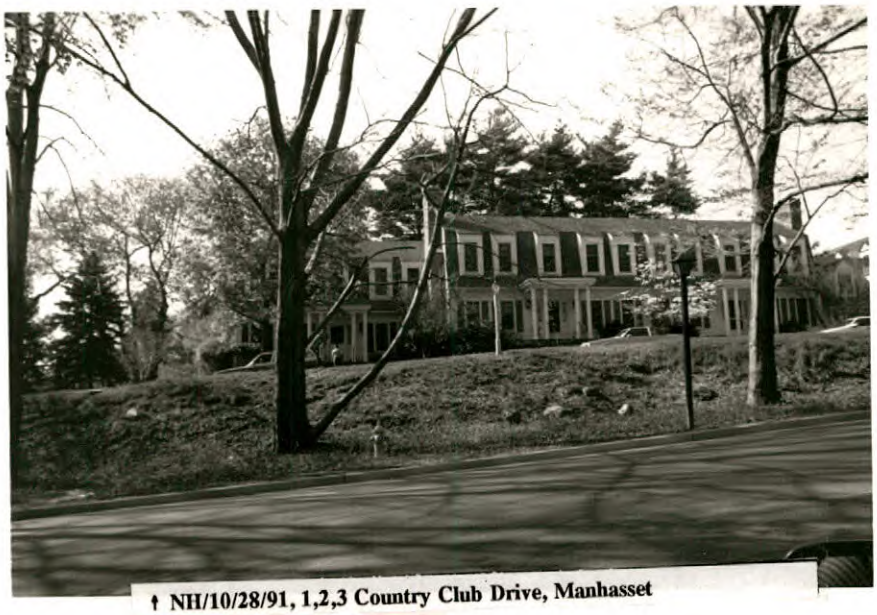

↑ NH/10/28/91, 1,2,3 Country Club Drive, Manhasset

NH/10/28/91
1,2,3 Country Club Drive
Manhasset

NH/9/10/91, 12, 18, 24 & 30 Oxford Road, North Strathmore

NH/9/10/91
12, 18, 24 & 30 Oxford Road
North Strathmore

↓ NH/10/25/91, Forest Turn Streetscape, SV, Manhasset

NH/10/25/91
Forest Turn Streetscape
SV, Manhasset

The Strathmores, Manhasset, NY
Photo Sheet 2

NH/9/11/91, 22 Foxhurst Lane, North Strathmore

NH/9/11/91
22 Foxhurst Lane
North Strathmore

↓ NH/9/14/91, 101 Ridge Road, North Strathmore

NH/9/14/91
101 Ridge Road
North Strathmore

NH/9/13/91, 80 Woodcut Lane, North Strathmore

NH/9/13/91
80 Woodcut Lane
North Strathmore

↓ NH/9/16/91, 45 Rugby Road, North Strathmore

NH/9/16/91
45 Rugby Road
North Strathmore

The Strathmores, Manhasset, NY
Photo Sheet 3

NH/10/4/91, 5 Knickerbocker Road, SM, Manhasset

NH/10/4/91
5 Knickerbocker Road
SM, Manhasset

↓ NH/10/1/91, 43 Knickerbocker Road, SM, Manhasset

NH/10/1/91
43 Knickerbocker Road
SM, Manhasset

↑ NH/10/6/91, 3 Vanderbilt Road, SM, Manhasset

NH/10/6/91
3 Vanderbilt Road
SM, Manhasset

NH/10/20/91, 101 Knickerbocker Road, SV, Manhasset

NH/10/20/91
101 Knickerbocker Road
SV, Manhasset

The Strathmores, Manhasset, NY
Photo Sheet 4

↑ NH/10/23/91, 113 Vanderbilt, SV, Manhasset

NH/10/23/91
113 Vanderbilt
SV, Manhasset

NH/10/26/91, 47 Timber Lane, SV, Manhasset

NH/10/26/91
47 Timber Lane
SV, Manhasset

NH/10/19/91, 122 & 114 Payne Whitney Lane, SV, Manhasset

NH/10/19/91
122 & 114 Payne Whitney Lane
SV, Manhasset

↑ NH/10/15/91, 62 Castle Ridge Road, SV, Manhasset

NH/10/15/91
62 Castle Ridge Road
SV, Manhasset

The Strathmores, Manhasset, NY
Photo Sheet 5

NH/10/11/91, 29 Crown Top Road, SM, Manhasset

NH/10/11/91
29 Crown Top Road
SM, Manhasset

↑ NH/11/7/91, 146 Sussex Drive, SVL

NH/11/7/91
146 Sussex Drive
SVL

↑ NH/11/9/91, 253 Dover Road, SVL

NH/11/9/91
253 Dover Road
SVL

The Strathmores, Manhasset, NY
Photo Sheet 6

NH/10/0/91, 34 Knickerbocker Road, SM, Manhasset

NH/10/0/91
34 Knickerbocker Road
SM, Manhasset

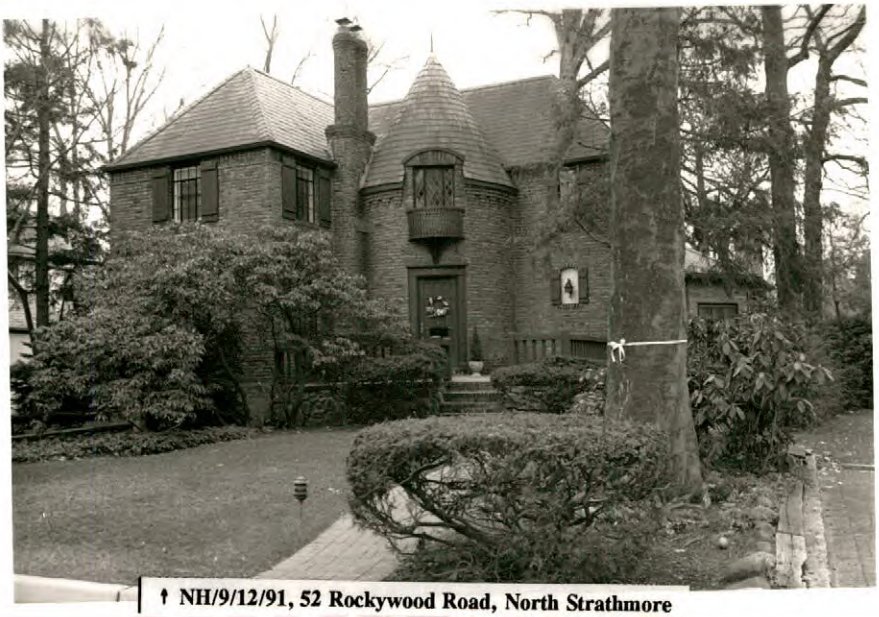

↑ NH/9/12/91, 52 Rockywood Road, North Strathmore

NH/9/12/91
52 Rockywood Road
North Strathmore

NH/9/15/91, 83 & 89 Ryder Road, North Strathmore

NH/9/15/91
83 & 89 Ryder Road
North Strathmore

↑ NH/9/9/91, 88 Rockywood Road, North Strathmore

NH/9/9/91
88 Rockywood Road
North Strathmore

The Strathmores, Manhasset, NY
Photo Sheet 7

↑ NH/10/7/91, 174 Quaker Ridge Road, SM, Manhasset

NH/10/7/91
174 Quaker Ridge Road
SM, Manhasset

NH/10/10/91, 30 Crown Top Road, SM, Manhasset

NH/10/10/91
30 Crown Top Road
SM, Manhasset

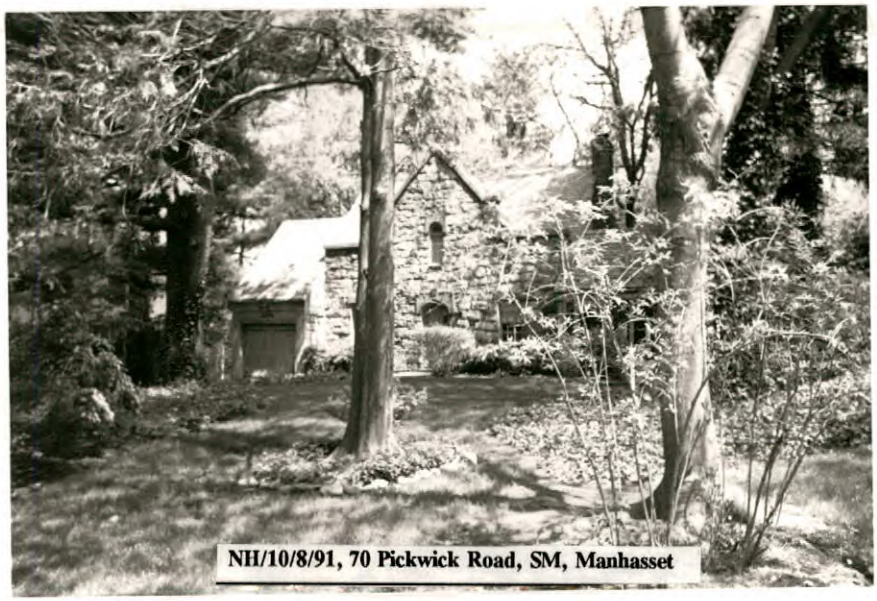

NH/10/8/91, 70 Pickwick Road, SM, Manhasset

NH/10/8/91
70 Pickwick Road
SM, Manhasset

↑ NH/10/5/91, 134 Old Mill Road, SM, Manhasset

NH/10/5/91
134 Old Mill Road
SM, Manhasset

The Strathmores, Manhasset, NY
Photo Sheet 8

↑ NH/10/24/91, 7 Chapel Lane, SV, Manhasset

NH/10/24/91
7 Chapel Lane
SV, Manhasset

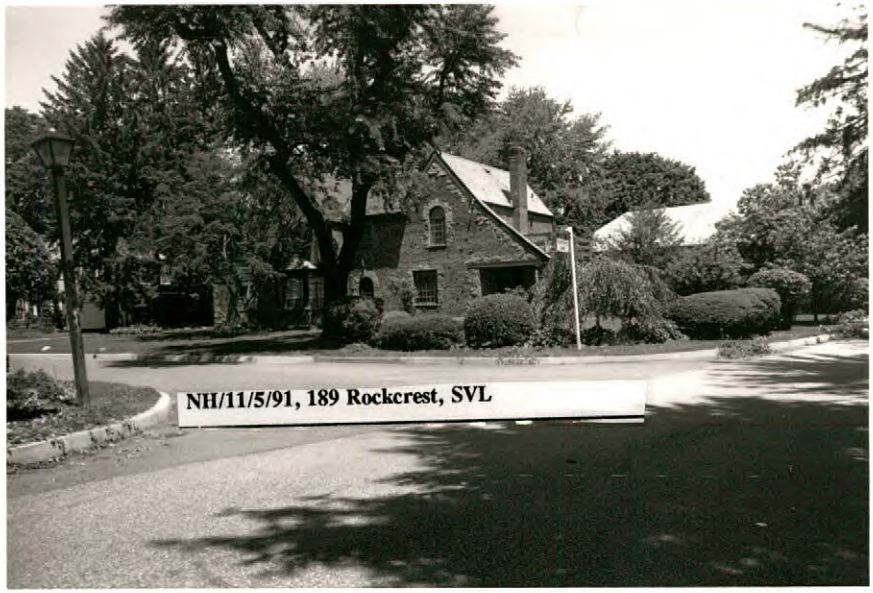
NH/11/5/91, 189 Rockcrest, SVL

NH/11/5/91
189 Rockcrest
SVL

↑ NH/10/18/91, 27 Payne Whitney Lane, SV, Manhasset

NH/10/18/91
27 Payne Whitney Lane
SV, Manhasset

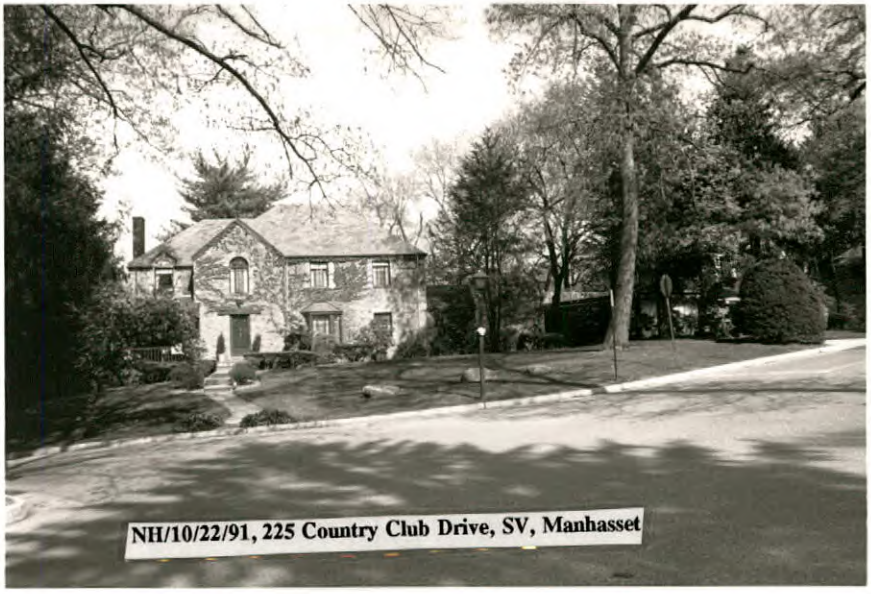
NH/10/22/91, 225 Country Club Drive, SV, Manhasset

NH/10/22/91
225 Country Club Drive
SV, Manhasset

The Strathmores, Manhasset, NY
Photo Sheet 9

NH/11/11/91, 10 Pickwick Drive, SM

NH/11/11/91
'10 Pickwick Drive
SM

↑ NH/10/12/91, 36 Old Mill Road, SM, Manhasset

NH/10/12/91
36 Old Mill Road
SM, Manhasset

NH/9/17/91, 41 Stonehenge Road, North Strathmore

NH/9/17/91
41 Stonehenge Road
North Strathmore

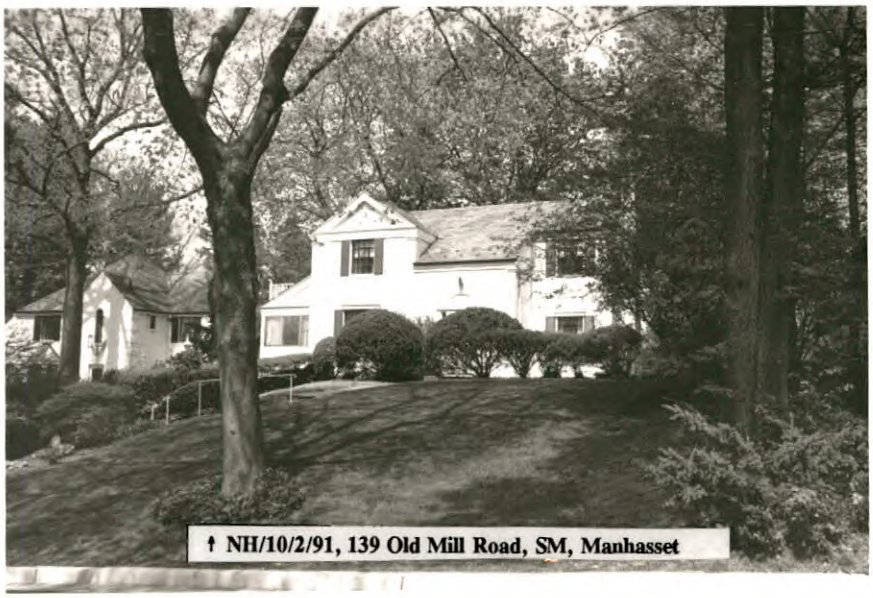

↑ NH/10/2/91, 139 Old Mill Road, SM, Manhasset

NH/10/3/91
139 Old Mill Road
SM, Manhasset

The Strathmores, Manhasset, NY
Photo Sheet 10

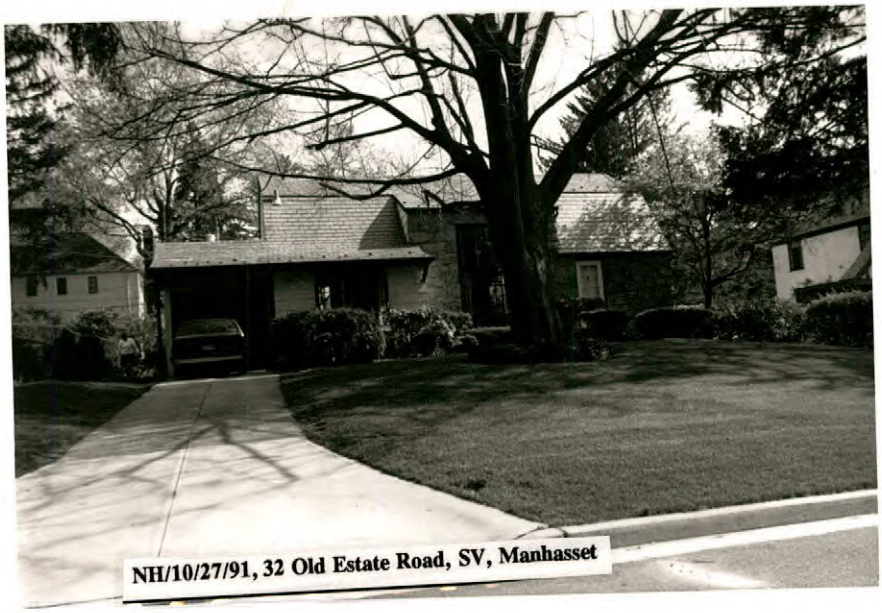

NH/10/27/91, 32 Old Estate Road, SV, Manhasset

10-27

32 old E stable

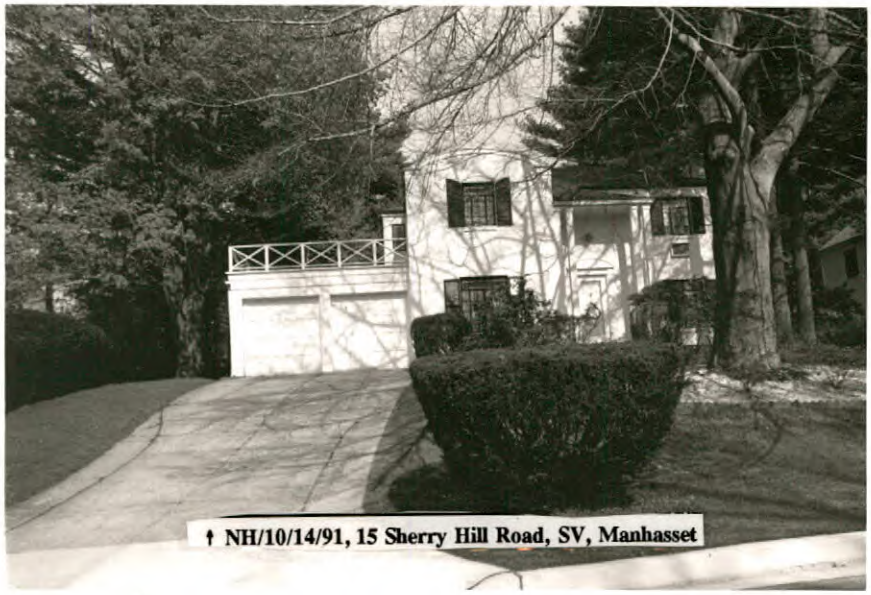

↑ NH/10/14/91, 15 Sherry Hill Road, SV, Manhasset

NH/10/14/91 SV
15 Sherry Hill Road

NH/10/16/91, 123 Payne Whitney Lane, SV, Manhasset

SV

NH/10/16/91
123 Payne Whitney Lane

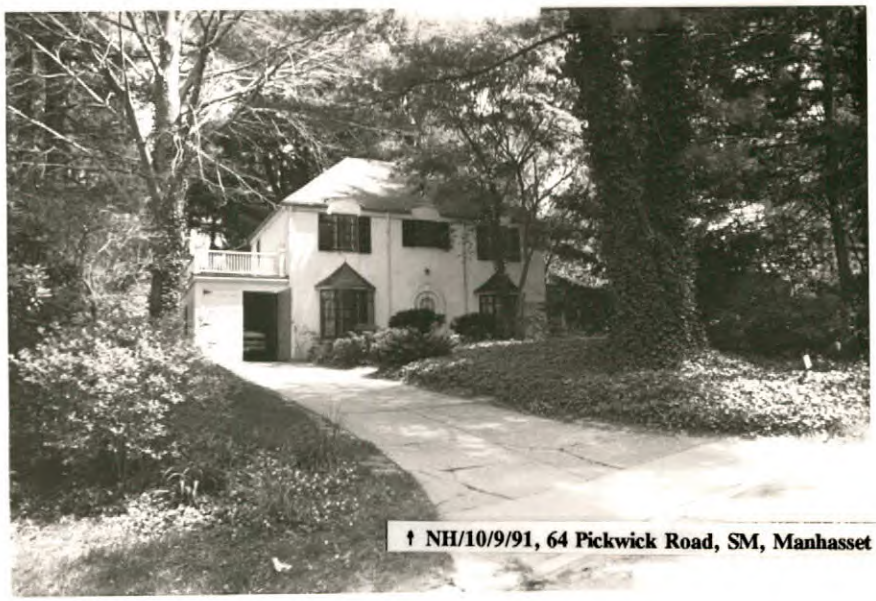

↑ NH/10/9/91, 64 Pickwick Road, SM, Manhasset

NH/10/9/91 SM
64 Pickwick Road

The Strathmores, Manhasset, NY
Photo Sheet 11

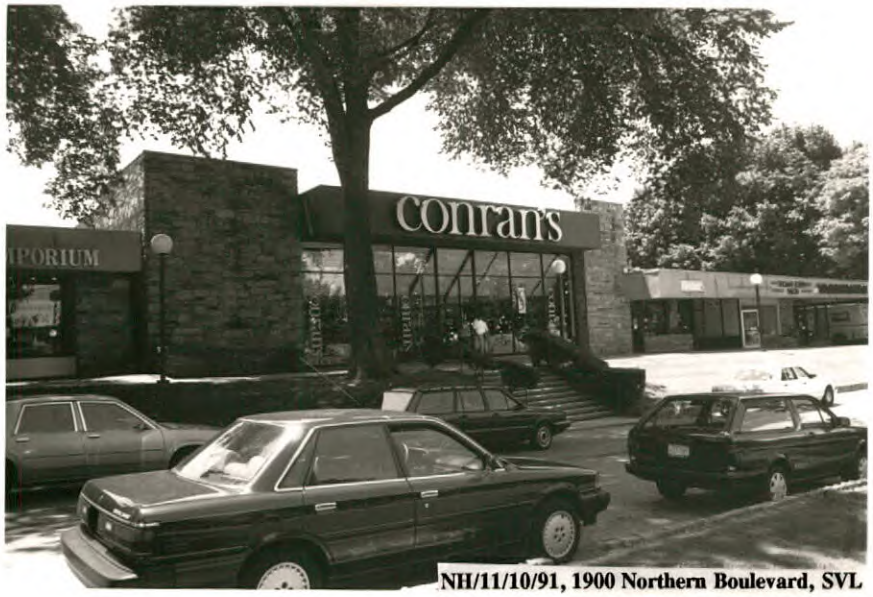

NH/11/10/91, 1900 Northern Boulevard, SVL

NH/11/10/91
1900 Northern Boulevard
SVL

↑ NH/11/8/91, 252 Chapel Lane, SVL

NH/11/8/91
252 Chapel Lane
SVL

NH/11/6/91
86 Sussex Drive
SVL

NH/10/21/91
118 Knickerbocker Road
SV, Manhasset

The Strathmores, Manhasset, NY
Photo Sheet 12

NH/10/13/91
4 Deepdale Road
SM, Manhasset